



Time 0 Age Class Map

Legend

- Main Roads
- Ghost-Waiparous CTP Area
- Dogpound CTP Area
- Beetle Priority Zones
- Fire Hazard Zones
- Cities, Towns, Villages

Time0 Age Class

- 0
- 1-20
- 21-40
- 41-60
- 61-80
- 81-100
- 101-120
- 121-140
- 141-160
- 161-180
- 181-200
- 201-220
- 221-240
- 241+

UTM Nad83 Zone 11 Projection
Scale: 1 : 126,000
November 3, 2004



Produced by: Tesera Systems Inc.
Generated by: Colin Lynch
Telephone: (403) 932-0443
Email: colin.lynch@tesera.com



While considerable diligence has been exercised to ensure the accuracy of this map, Tesera Systems Inc. is not responsible for any damages or losses resulting from its application in forest development planning.

Copyright 2004 Spray Lake Sawmills

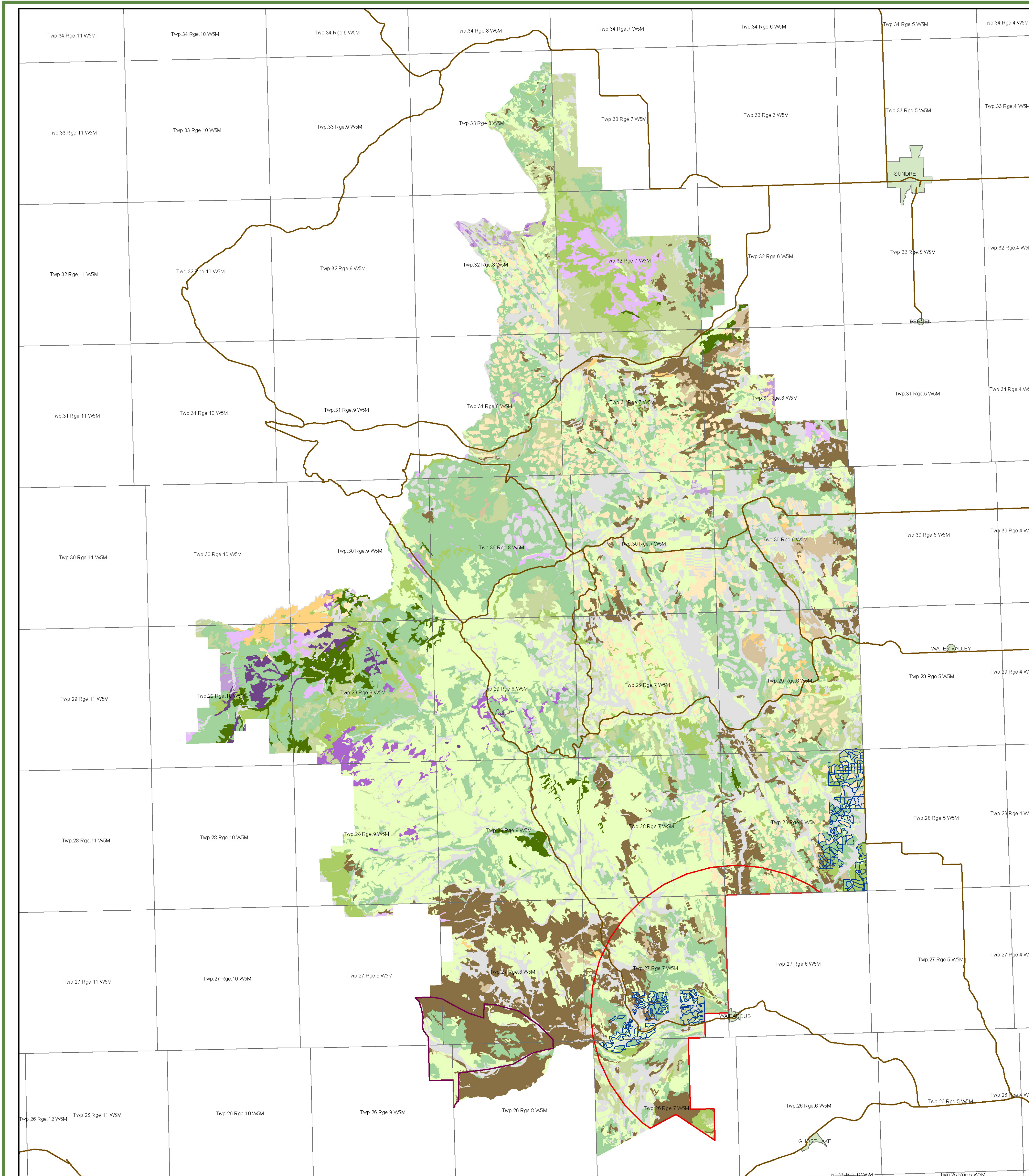



Time 0 Age Class Map

Legend

- Main Roads
- Cataract Creek CTP Area
- Beetle Priority Zones
- Fire Hazard Zones
- Cities, Towns, Villages

Time0 Age Class

- 0
- 1-20
- 21-40
- 41-60
- 61-80
- 81-100
- 101-120
- 121-140
- 141-160
- 161-180
- 181-200
- 201-220
- 221-240
- 241+

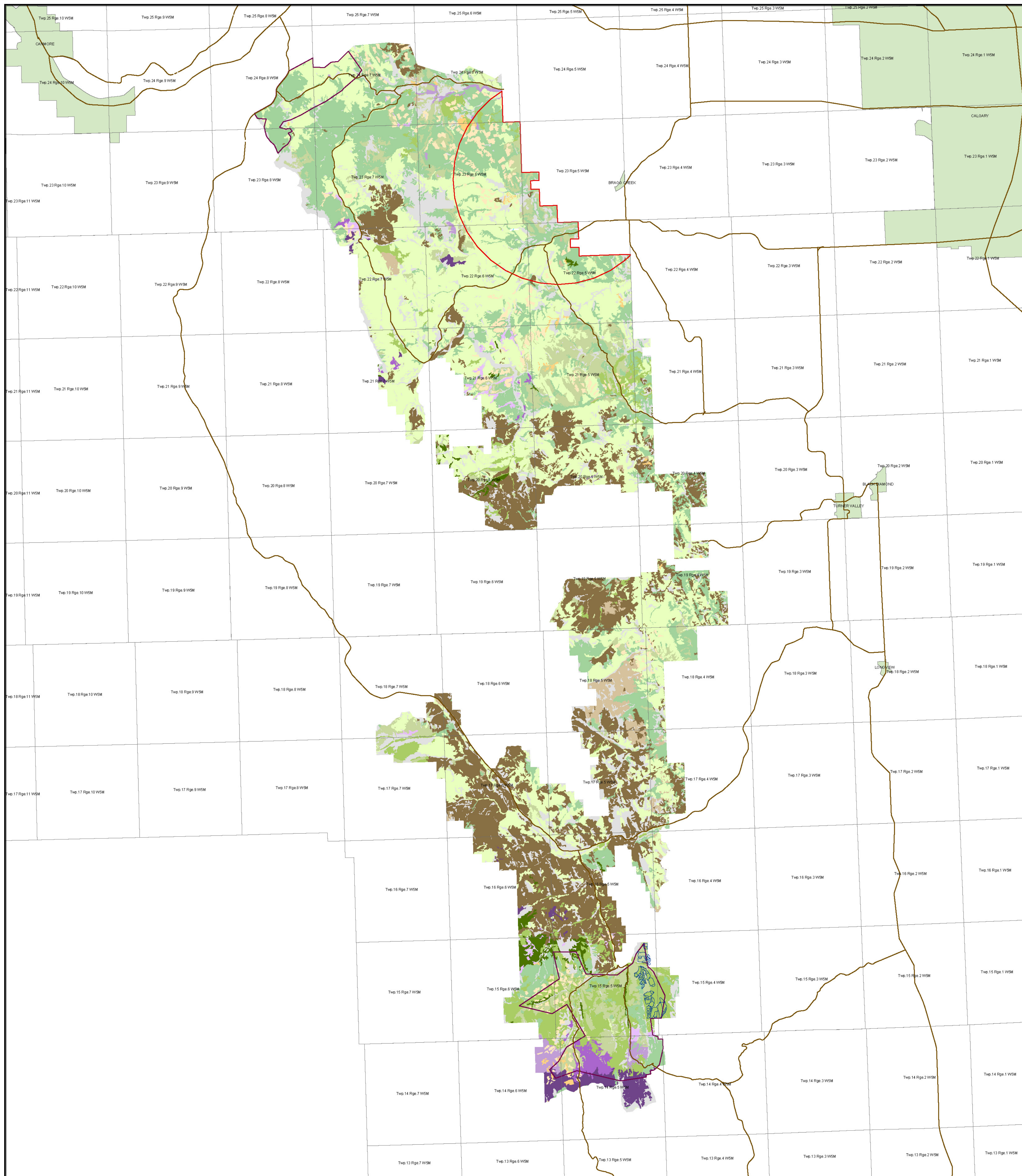

UTM Nad83 Zone 11 Projection
Scale: 1 : 175,000
November 3, 2004

Produced by: Tesera Systems Inc.
Generated by: Colin Lynch
Telephone: (403) 932-0443
Email: colin.lynch@tesera.com

While considerable diligence has been exercised to ensure the accuracy of this map, Tesera Systems Inc. is not responsible for any damages or losses resulting from its application in forest development planning.

Copyright 2004 Spray Lake Sawmills

Period	Net Average Annual Coniferous Volume (m ³ /year)	Net Average Annual Deciduous Volume (m ³ /year)
2001-2006	318,523	42,326
2006-2011	318,622	48,951
2011-2016	318,873	49,014
2016-2021	318,391	47,455
2021-2026	289,630	51,014
2026-2031	291,407	45,936
2031-2038	290,662	59,190
2038-2048	289,585	49,702
2048-2058	289,826	51,976
2058-2068	289,420	62,829
2068-2078	289,330	55,773
2078-2088	289,574	56,112
2088-2098	290,693	60,978
2098-2108	289,383	59,732
2108-2118	289,330	51,438
2118-2128	290,142	53,124
2128-2138	289,346	56,969
2138-2148	290,074	55,762
2148-2158	290,222	52,711
2158-2168	289,488	59,047
2168-2178	289,447	56,321
2178-2188	289,512	49,478
2188-2198	289,404	58,725

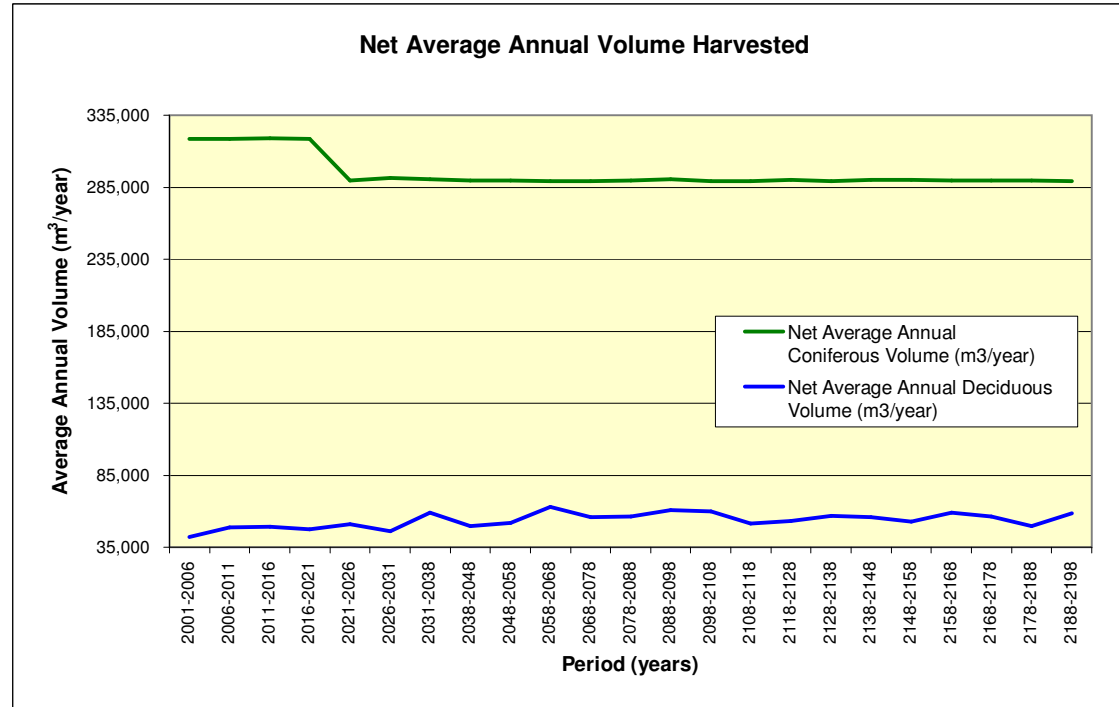

Period	Annual Coniferous Volume Request (m ³)	Average Annual Coniferous Volume (m ³ /year)	Net Average Annual Coniferous Volume (m ³ /year)
2001-2006	356,000	356,170	318,523
2006-2011	356,000	356,281	318,622
2011-2016	356,000	356,561	318,873
2016-2021	356,000	356,023	318,391
2021-2026	323,500	323,862	289,630
2026-2031	323,500	325,849	291,407
2031-2038	323,500	325,016	290,662
2038-2048	323,500	323,812	289,585
2048-2058	323,500	324,082	289,826
2058-2068	323,500	323,627	289,420
2068-2078	323,500	323,527	289,330
2078-2088	323,500	323,799	289,574
2088-2098	323,500	325,051	290,693
2098-2108	323,500	323,586	289,383
2108-2118	323,500	323,527	289,330
2118-2128	323,500	324,435	290,142
2128-2138	323,500	323,545	289,346
2138-2148	323,500	324,359	290,074
2148-2158	323,500	324,525	290,222
2158-2168	323,500	323,703	289,488
2168-2178	323,500	323,658	289,447
2178-2188	323,500	323,730	289,512
2188-2198	323,500	323,610	289,404

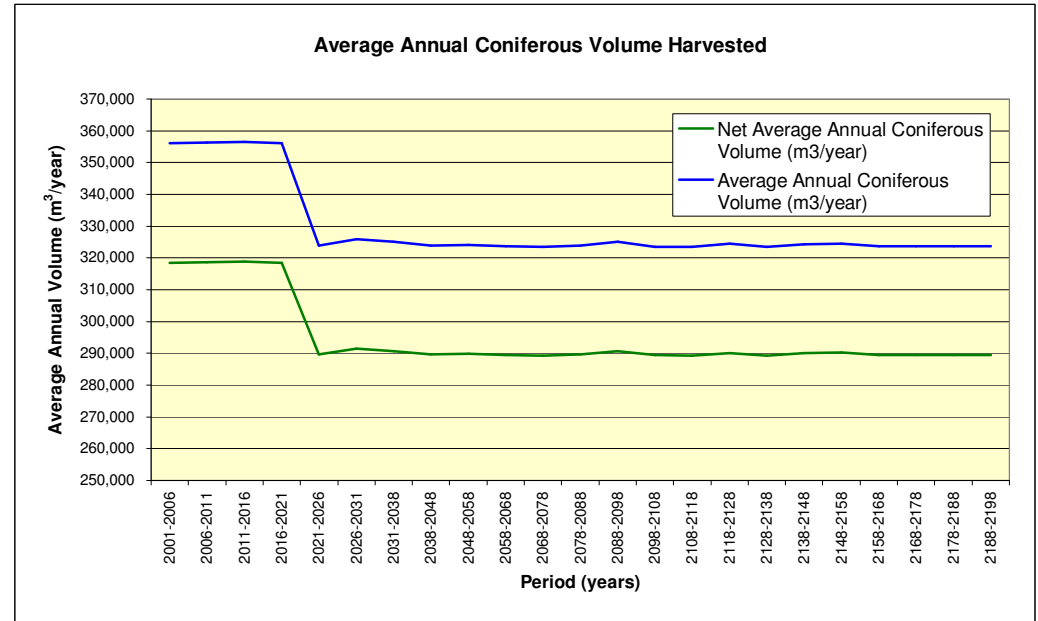

Period	Average Annual Deciduous Volume (m ³ /year)	Net Average Annual Deciduous Volume (m ³ /year)
2001-2006	47,329	42,326
2006-2011	54,737	48,951
2011-2016	54,807	49,014
2016-2021	53,064	47,455
2021-2026	57,044	51,014
2026-2031	51,365	45,936
2031-2038	66,186	59,190
2038-2048	55,577	49,702
2048-2058	58,119	51,976
2058-2068	70,255	62,829
2068-2078	62,364	55,773
2078-2088	62,745	56,112
2088-2098	68,185	60,978
2098-2108	66,792	59,732
2108-2118	57,518	51,438
2118-2128	59,403	53,124
2128-2138	63,703	56,969
2138-2148	62,353	55,762
2148-2158	58,941	52,711
2158-2168	66,026	59,047
2168-2178	62,978	56,321
2178-2188	55,326	49,478
2188-2198	65,665	58,725

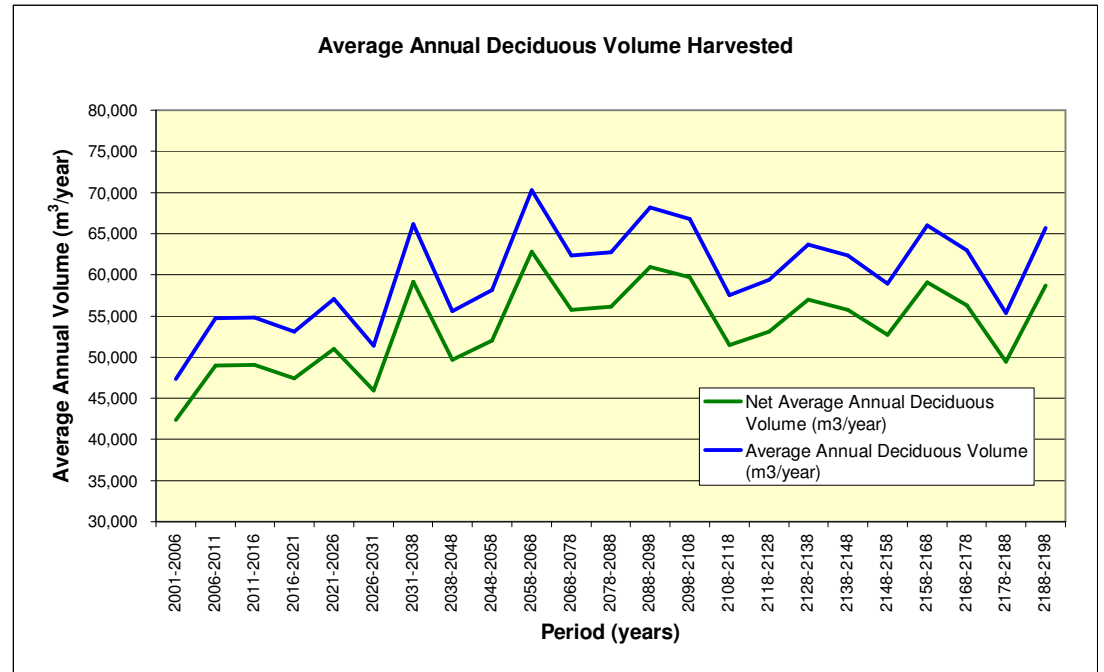

Period	Average Annual Deciduous Volume (m ³ /year)	Net Average Annual Deciduous Volume (m ³ /year)
2001-2006	34,759	31,085
2006-2011	37,179	33,249
2011-2016	32,728	29,269
2016-2021	29,830	26,677
2021-2026	39,305	35,151
2026-2031	32,720	29,261
2031-2038	44,754	40,024
2038-2048	28,491	25,480
2048-2058	31,563	28,226
2058-2068	40,614	36,321
2068-2078	22,271	19,917
2078-2088	43,489	38,892
2088-2098	43,971	39,323
2098-2108	36,830	32,937
2108-2118	36,042	32,232
2118-2128	37,266	33,327
2128-2138	39,041	34,915
2138-2148	40,026	35,795
2148-2158	33,860	30,281
2158-2168	38,228	34,187
2168-2178	37,468	33,507
2178-2188	33,091	29,593
2188-2198	44,358	39,669

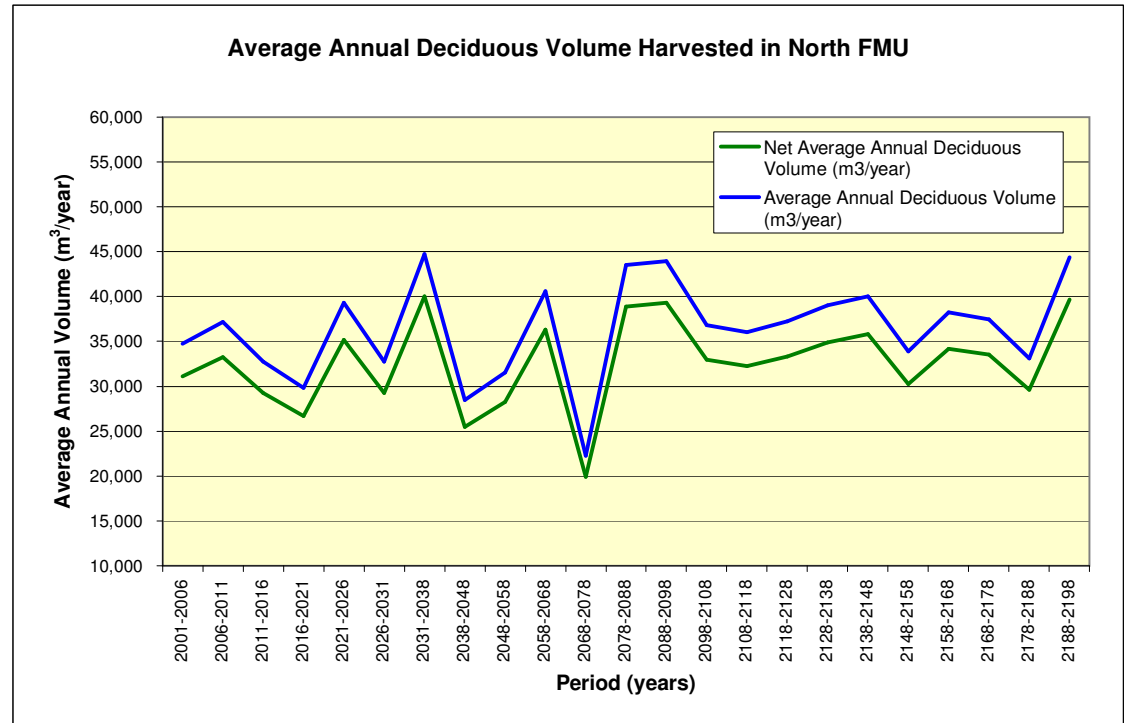

Period	Area (ha)
2001-2006	9,529
2006-2011	10,327
2011-2016	9,953
2016-2021	9,662
2021-2026	8,876
2026-2031	8,644
2031-2038	12,807
2038-2048	16,686
2048-2058	16,608
2058-2068	17,314
2068-2078	16,693
2078-2088	18,446
2088-2098	19,941
2098-2108	17,971
2108-2118	19,046
2118-2128	19,848
2128-2138	18,785
2138-2148	19,862
2148-2158	20,249
2158-2168	20,278
2168-2178	21,199
2178-2188	21,144
2188-2198	21,006
Total	374,876

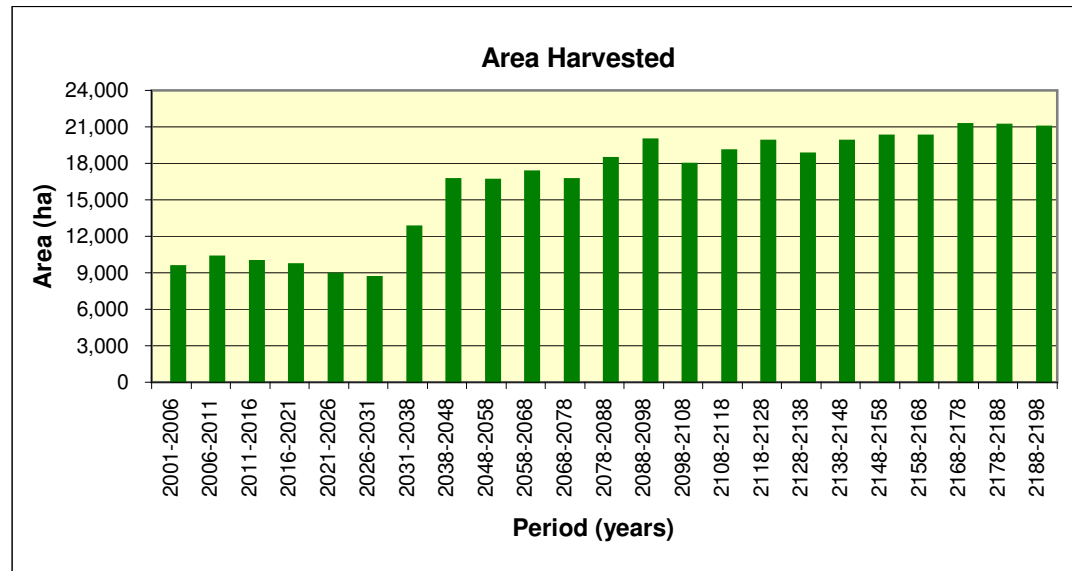

Period	Total Area (ha)	Atkinson Creek	B9 Quota	Burnt Timber Creek	Coalcamp Creek	Ghost River	Grease Creek	Highwood River	Jumpingpound Creek	McLean Creek	Sullivan Creek
2001-2006	9,529	647	1,679	228	1,346	53	2,233	2,265	370	682	28
2006-2011	10,327	1,030	1,070	415	2,128	842	484	515	2,840	1,004	
2011-2016	9,953	303	1,134	1,821	553	1,087	183	863	1,622	2,114	273
2016-2021	9,662	459	1,719	1,215	292	275	934	508	1,563	1,698	998
2021-2026	8,876	910	1,469	936	534	413	1,246	534	1,116	945	773
2026-2031	8,644	548	1,143	729	459	306	1,828	1,153	1,617	861	
2031-2038	12,807	672	1,804	663	2,165	1,007	1,605	243	1,961	1,934	754
2038-2048	16,686	1,216	2,651	1,494	251	758	1,462	2,055	2,669	3,005	1,124
2048-2058	16,608	2,187	968	1,323	683	719	2,142	1,271	3,904	2,333	1,079
2058-2068	17,314	932	2,316	902	1,298	3,289	825	1,459	1,844	3,085	1,365
2068-2078	16,693	986	1,917	592	128	980	704	4,819	1,764	2,224	2,580
2078-2088	18,446	2,082	3,690	1,968	981	710	2,879	1,043	2,278	1,443	1,371
2088-2098	19,941	1,573	2,348	927	2,351	1,975	1,813	2,332	4,413	1,995	214
2098-2108	17,971	1,369	3,270	301	1,081	1,826	2,038	3,151	1,240	2,005	1,691
2108-2118	19,046	796	3,181	2,793	1,511	704	1,512	1,800	3,165	2,933	650
2118-2128	19,848	902	2,490	1,880	1,450	1,691	2,503	1,370	3,592	2,964	1,006
2128-2138	18,785	1,344	3,114	1,229	937	1,199	2,956	1,654	2,262	2,598	1,493
2138-2148	19,862	1,882	3,421	1,921	1,380	689	2,299	1,555	2,932	2,727	1,055
2148-2158	20,249	1,434	2,384	1,584	1,356	1,391	2,506	1,654	3,941	2,806	1,192
2158-2168	20,278	1,324	2,944	781	815	2,590	1,961	3,032	1,867	2,693	2,272
2168-2178	21,199	2,149	3,302	1,895	1,105	940	2,087	3,453	2,046	2,534	1,689
2178-2188	21,144	2,172	3,086	973	1,007	1,706	1,961	2,723	4,612	1,750	1,153
2188-2198	21,006	1,504	3,879	590	1,895	2,283	2,841	1,745	2,354	2,404	1,511
Total	374,876	28,420	54,980	27,160	25,704	27,435	41,003	41,197	55,971	48,738	24,268

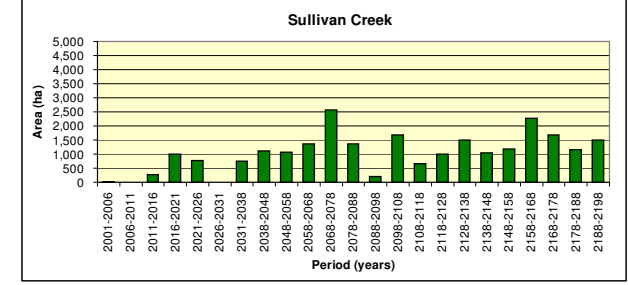
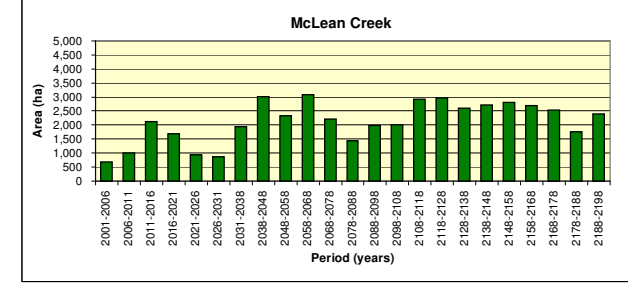
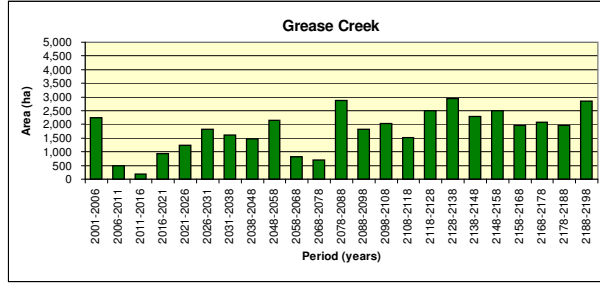
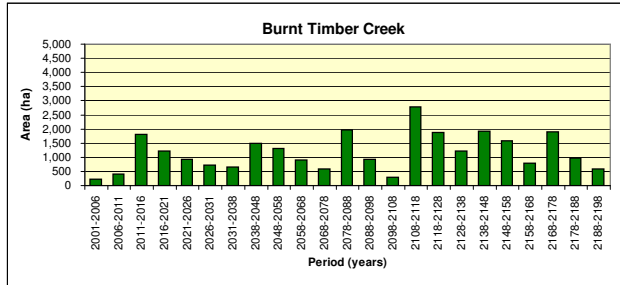
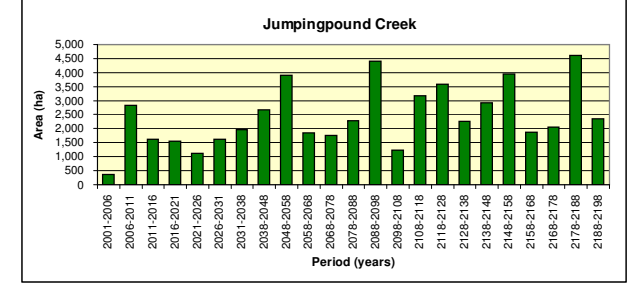
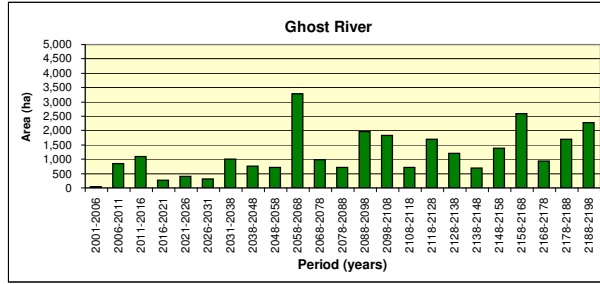
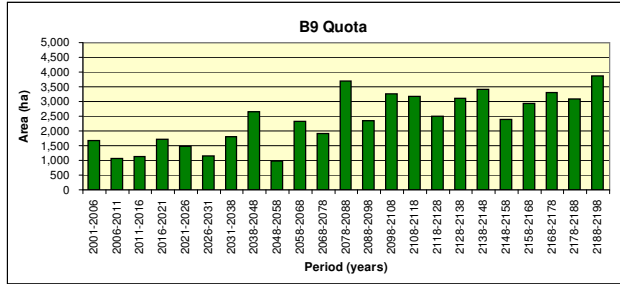
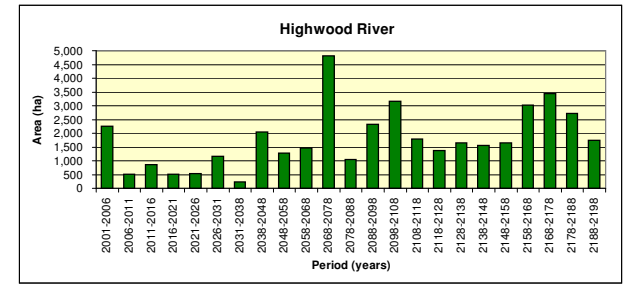
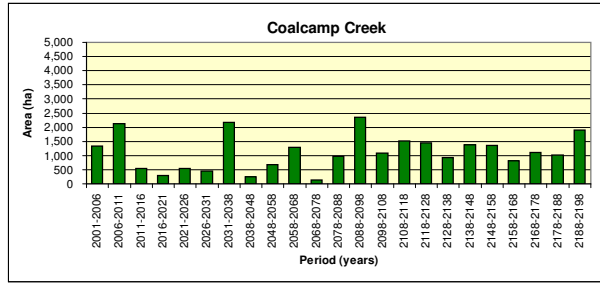
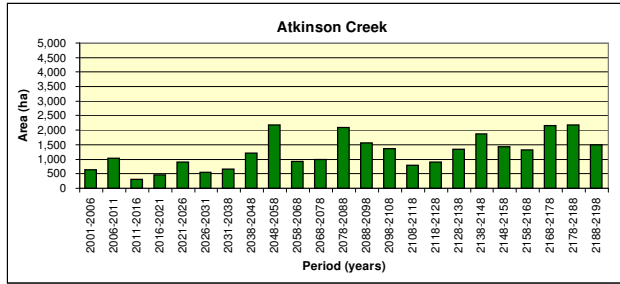

Period	Total Area (ha)	B10B pine	B10B spruce	B9B pine	B9B spruce	Composite	Decid	Mixed	NoVol
2001-2006	9,529	1,722	1,530	5,092	674	0	150	360	2
2006-2011	10,327	3,003	1,111	3,909	1,260	0	376	668	0
2011-2016	9,953	2,625	1,970	2,637	1,343	0	821	555	0
2016-2021	9,662	2,910	1,455	2,996	1,166	0	626	509	0
2021-2026	8,876	1,567	1,334	3,608	901	0	655	811	0
2026-2031	8,644	1,966	1,296	3,242	1,079	0	544	517	0
2031-2038	12,807	3,001	1,091	4,589	1,212	0	1,792	1,123	0
2038-2048	16,686	5,553	2,358	5,455	1,095	0	1,216	1,008	0
2048-2058	16,608	5,391	2,107	5,902	955	0	1,175	1,078	0
2058-2068	17,314	5,468	770	6,037	1,079	29	2,311	1,621	0
2068-2078	16,693	8,922	1,109	3,589	609	65	1,583	818	0
2078-2088	18,446	3,346	1,173	7,296	1,770	2,310	1,268	1,283	0
2088-2098	19,941	5,913	2,240	6,805	1,561	24	1,529	1,869	0
2098-2108	17,971	5,937	983	5,397	972	1,866	1,323	1,494	0
2108-2118	19,046	4,819	2,620	6,046	2,257	1,124	1,002	1,178	0
2118-2128	19,848	5,702	2,323	6,711	1,874	320	1,672	1,247	0
2128-2138	18,785	4,849	2,027	6,840	1,320	854	1,699	1,197	0
2138-2148	19,862	4,505	2,383	7,106	1,981	560	1,767	1,560	0
2148-2158	20,249	7,070	1,403	7,245	1,405	244	1,573	1,310	0
2158-2168	20,278	6,324	2,002	6,854	1,109	341	2,013	1,635	0
2168-2178	21,199	6,348	1,652	7,312	1,466	869	2,155	1,397	0
2178-2188	21,144	6,889	2,215	6,772	1,657	868	1,314	1,430	0
2188-2198	21,006	5,172	1,592	7,434	1,621	1,324	1,762	2,101	0

Period	Total Coniferous Volume (m ³)	Atkinson Creek	B9 Quota	Burnt Timber Creek	Coalcamp Creek	Ghost River	Grease Creek	Highwood River	Jumpingpound Creek	McLean Creek	Sullivan Creek
2001-2006	1,780,852	114,476	315,418	36,235	274,197	10,359	411,170	439,226	62,738	112,791	4,243
2006-2011	1,781,404	157,734	187,732	69,858	412,727	145,508	92,569	75,581	463,788	175,906	
2011-2016	1,782,806	38,109	189,763	361,185	81,921	142,035	33,824	164,969	309,217	410,973	50,811
2016-2021	1,780,114	86,158	315,229	235,787	32,384	52,296	179,137	96,984	300,485	303,774	177,879
2021-2026	1,619,310	182,294	249,437	181,971	90,087	75,942	237,168	101,334	209,705	161,813	129,560
2026-2031	1,629,247	101,381	202,461	138,833	84,258	54,458	371,473	219,230	304,658	152,495	
2031-2038	2,275,112	127,356	293,113	126,855	338,255	184,772	320,466	44,392	379,852	324,716	135,334
2038-2048	3,238,123	237,061	485,398	306,822	38,873	150,857	306,393	388,816	524,631	573,888	225,385
2048-2058	3,240,818	461,499	169,446	270,805	117,027	142,189	461,343	224,561	809,602	416,211	168,135
2058-2068	3,236,270	194,883	326,541	191,363	216,732	685,197	162,861	290,393	382,591	561,307	224,403
2068-2078	3,235,271	187,253	332,702	120,595	18,225	205,740	149,460	990,212	360,194	412,675	458,215
2078-2088	3,237,993	423,597	576,176	386,214	140,322	131,052	526,219	166,758	413,830	233,644	240,180
2088-2098	3,250,510	236,992	334,720	191,940	323,916	359,275	351,947	355,872	723,239	338,394	34,216
2098-2108	3,235,865	236,087	504,275	58,519	163,681	306,402	355,378	662,539	235,746	375,441	337,798
2108-2118	3,235,272	141,904	551,968	493,703	238,847	120,440	284,389	299,559	531,659	458,259	114,546
2118-2128	3,244,352	136,292	357,296	335,003	214,285	284,629	460,477	225,786	600,727	469,108	160,748
2128-2138	3,235,449	245,055	480,999	220,987	141,315	205,291	545,283	325,469	410,094	412,477	248,479
2138-2148	3,243,588	326,355	554,080	329,968	197,622	112,130	398,344	256,834	492,135	398,129	177,990
2148-2158	3,245,246	232,742	340,833	265,751	215,018	220,943	460,400	266,179	647,276	413,255	182,849
2158-2168	3,237,032	215,207	434,878	135,400	143,711	408,236	365,696	481,684	317,774	413,760	320,687
2168-2178	3,236,577	356,969	463,480	304,303	135,485	153,364	330,388	558,912	339,203	365,574	228,898
2178-2188	3,237,301	320,568	424,314	160,376	178,409	262,095	333,764	415,058	716,254	254,358	172,105
2188-2198	3,236,100	235,647	551,652	97,302	271,704	333,555	475,948	297,133	372,886	354,342	245,932
Total	64,474,613	4,995,620	8,641,909	5,019,774	4,069,000	4,746,763	7,614,096	7,347,481	9,908,286	8,093,291	4,038,393

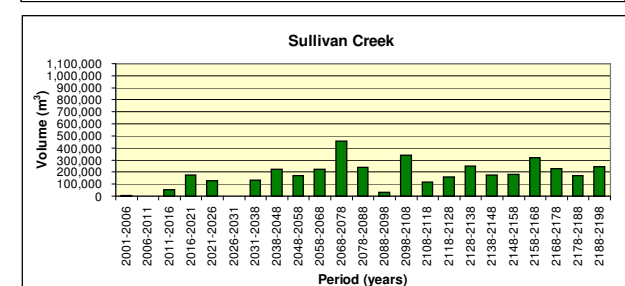
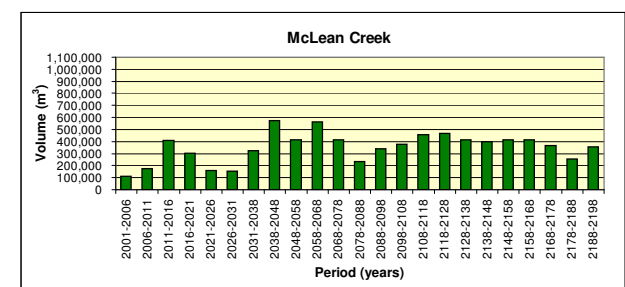
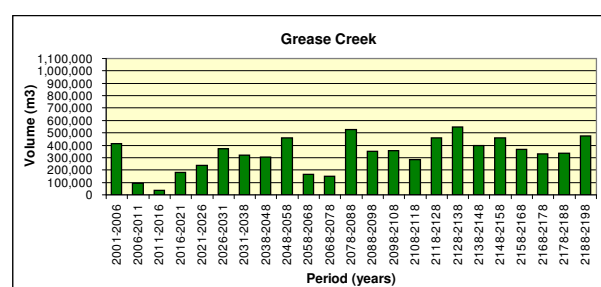
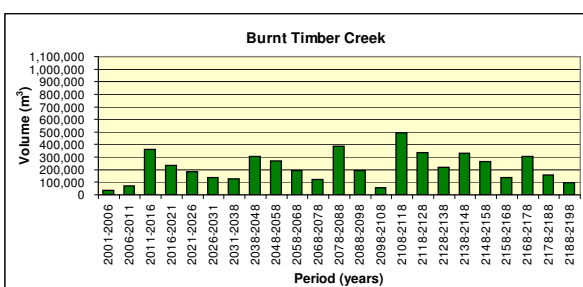
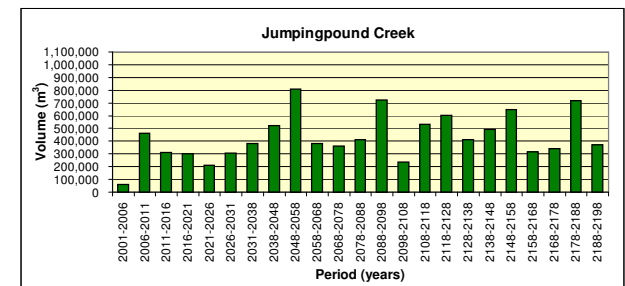
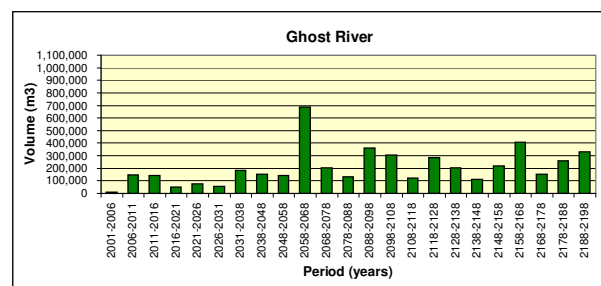
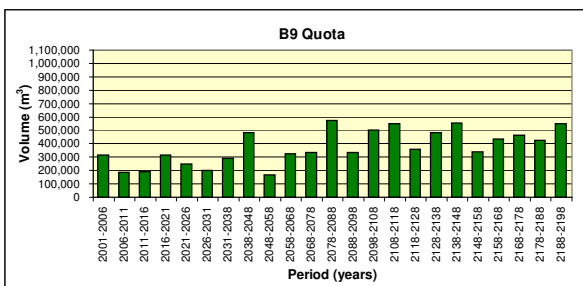
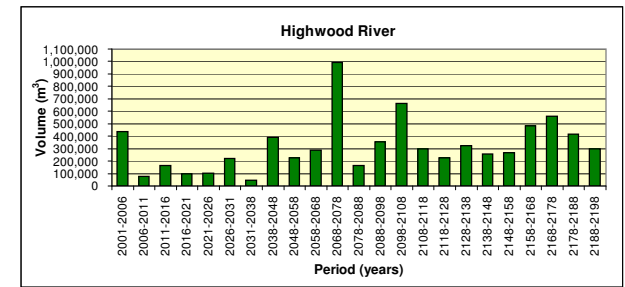
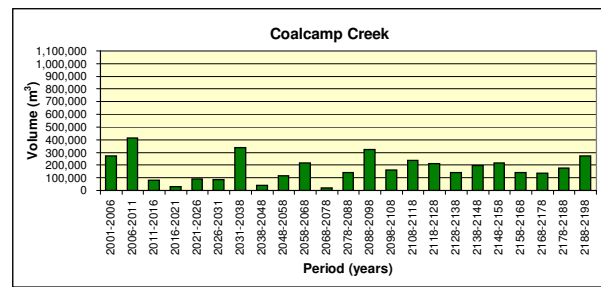
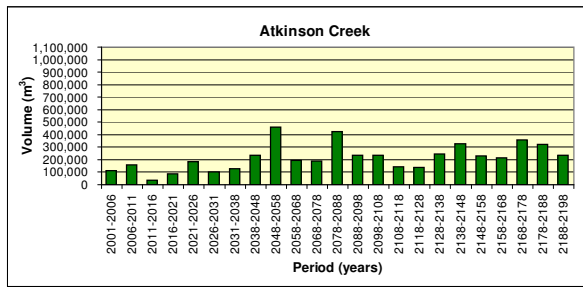

Period	Total Deciduous Volume (m ³)	Atkinson Creek	B9 Quota	Burnt Timber Creek	Coalcamp Creek	Ghost River	Grease Creek	Highwood River	Jumpingpound Creek	McLean Creek	Sullivan Creek
2001-2006	236,644	13,990	54,793	4,002	49,083	1,271	50,653	38,568	10,272	13,531	480
2006-2011	273,686	36,942	39,399	5,501	76,496	17,154	10,404	1,558	59,139	27,092	
2011-2016	274,036	12,261	52,910	32,972	31,063	31,516	2,921	11,201	35,946	56,796	6,451
2016-2021	265,319	13,081	68,842	22,580	15,618	4,473	24,557	10,113	32,992	43,314	29,748
2021-2026	285,218	33,649	63,083	19,695	29,347	8,113	42,639	8,792	26,790	33,222	19,887
2026-2031	256,827	16,417	48,431	12,810	19,834	8,505	57,601	14,118	46,611	32,499	
2031-2038	463,304	26,644	87,540	13,910	102,828	27,841	54,515	3,158	55,200	67,688	23,979
2038-2048	555,769	45,136	115,779	36,169	12,241	25,002	50,585	49,422	81,125	109,290	31,020
2048-2058	581,190	79,364	60,407	33,874	36,135	24,376	81,469	16,499	123,175	93,987	31,903
2058-2068	702,553	33,719	141,007	28,420	50,843	121,009	31,140	50,833	62,422	125,476	57,684
2068-2078	623,644	44,173	92,425	18,383	6,118	36,891	24,722	143,986	66,789	88,916	101,242
2078-2088	627,446	88,727	138,120	55,892	25,404	31,323	95,426	15,789	68,906	57,137	50,720
2088-2098	681,850	61,243	94,114	34,114	109,796	67,386	73,058	32,859	119,961	79,816	9,504
2098-2108	667,917	54,073	131,995	8,911	35,652	75,752	61,919	114,650	42,579	68,822	73,565
2108-2118	575,179	30,738	126,370	63,592	58,038	26,876	54,806	25,441	87,368	77,568	24,382
2118-2128	594,027	24,790	102,502	38,104	63,872	54,066	89,325	21,628	89,089	81,070	29,580
2128-2138	637,026	51,695	127,448	24,433	36,543	42,037	108,257	50,979	58,374	85,937	51,324
2138-2148	623,531	62,844	144,825	33,991	64,211	19,165	75,222	28,302	83,579	84,257	27,135
2148-2158	589,409	42,478	100,780	28,357	51,681	31,802	83,505	28,104	95,336	86,803	40,563
2158-2168	660,260	47,209	142,321	17,317	31,673	77,253	66,504	64,170	51,424	81,850	80,540
2168-2178	629,780	60,996	127,957	36,378	40,373	25,775	83,198	58,478	52,746	85,878	58,001
2178-2188	553,256	63,993	115,959	17,321	37,097	40,898	55,645	38,748	94,515	55,440	33,640
2188-2198	656,655	51,256	160,110	9,448	76,601	74,165	71,998	32,404	61,316	73,480	45,877
Total	12,014,526	995,419	2,337,116	596,174	1,060,547	872,648	1,350,069	859,801	1,505,657	1,609,869	827,225

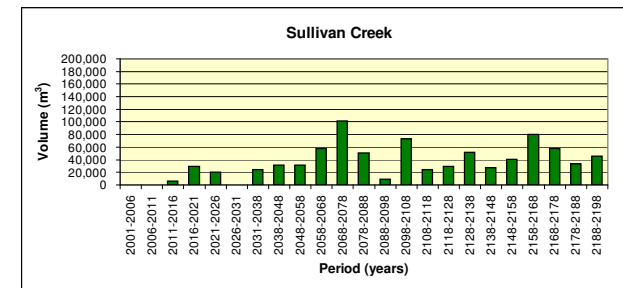
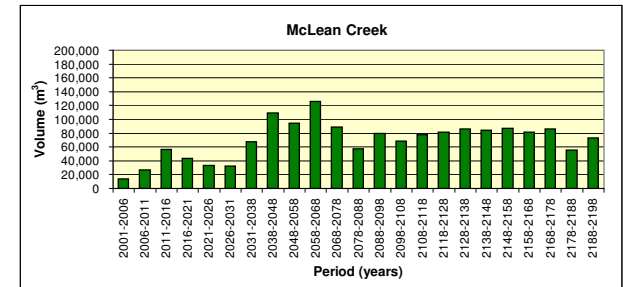
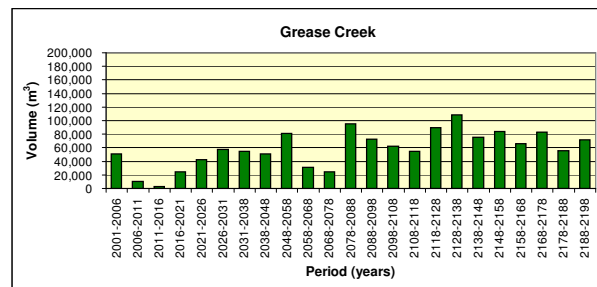
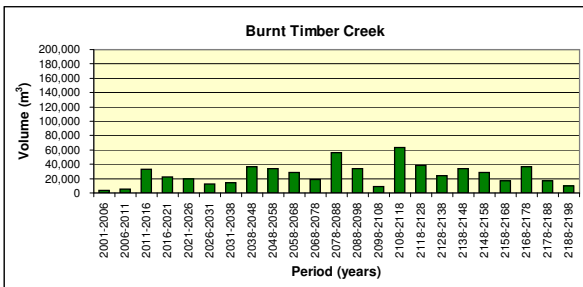
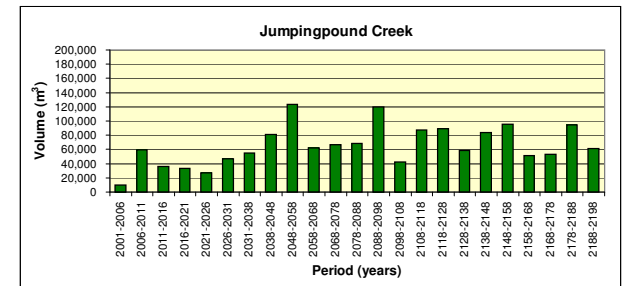
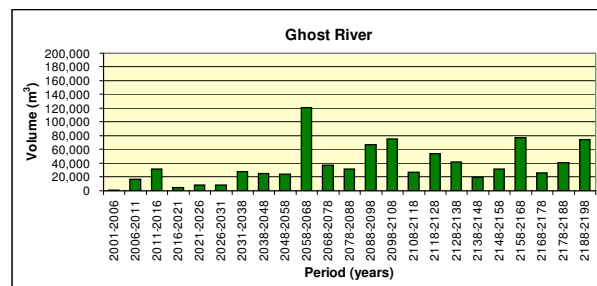
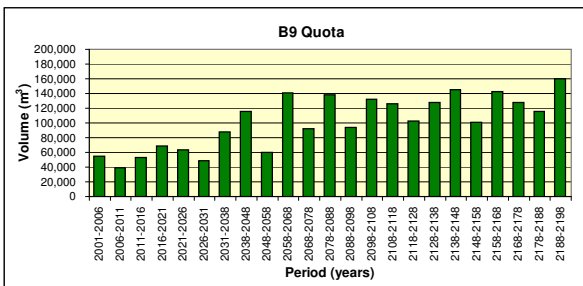
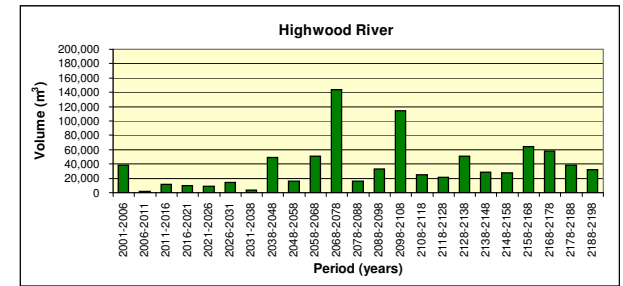
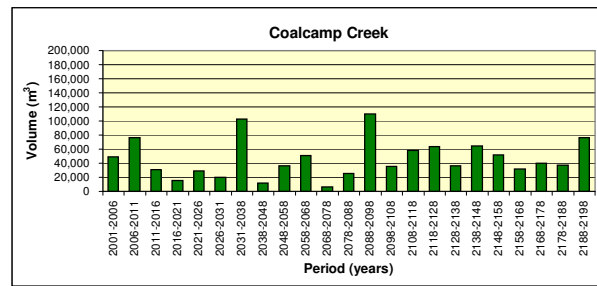
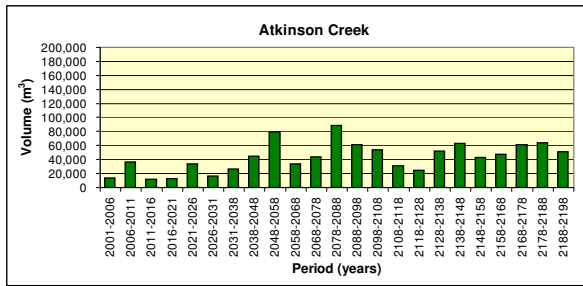

Annual Coniferous Volume (m ³ /year)										
Period	Atkinson Creek	B9 Quota	Burnt Timber Creek	Coalcamp Creek	Ghost River	Grease Creek	Highwood River	Jumpingpound Creek	McLean Creek	Sullivan Creek
2001-2006	22,895	63,084	7,247	54,839	2,072	82,234	87,845	12,548	22,558	849
2006-2011	31,547	37,546	13,972	82,545	29,102	18,514	15,116	92,758	35,181	0
2011-2016	7,622	37,953	72,237	16,384	28,407	6,765	32,994	61,843	82,195	10,162
2016-2021	17,232	63,046	47,157	6,477	10,459	35,827	19,397	60,097	60,755	35,576
2021-2026	36,459	49,887	36,394	18,017	15,188	47,434	20,267	41,941	32,363	25,912
2026-2031	20,276	40,492	27,767	16,852	10,892	74,295	43,846	60,932	30,499	0
2031-2038	18,194	41,873	18,122	48,322	26,396	45,781	6,342	54,265	46,388	19,333
2038-2048	23,706	48,540	30,682	3,887	15,086	30,639	38,882	52,463	57,389	22,538
2048-2058	46,150	16,945	27,080	11,703	14,219	46,134	22,456	80,960	41,621	16,814
2058-2068	19,488	32,654	19,136	21,673	68,520	16,286	29,039	38,259	56,131	22,440
2068-2078	18,725	33,270	12,059	1,822	20,574	14,946	99,021	36,019	41,267	45,822
2078-2088	42,360	57,618	38,621	14,032	13,105	52,622	16,676	41,383	23,364	24,018
2088-2098	23,699	33,472	19,194	32,392	35,927	35,195	35,587	72,324	33,839	3,422
2098-2108	23,609	50,427	5,852	16,368	30,640	35,538	66,254	23,575	37,544	33,780
2108-2118	14,190	55,197	49,370	23,885	12,044	28,439	29,956	53,166	45,826	11,455
2118-2128	13,629	35,730	33,500	21,428	28,463	46,048	22,579	60,073	46,911	16,075
2128-2138	24,505	48,100	22,099	14,131	20,529	54,528	32,547	41,009	41,248	24,848
2138-2148	32,636	55,408	32,997	19,762	11,213	39,834	25,683	49,214	39,813	17,799
2148-2158	23,274	34,083	26,575	21,502	22,094	46,040	26,618	64,728	41,325	18,285
2158-2168	21,521	43,488	13,540	14,371	40,824	36,570	48,168	31,777	41,376	32,069
2168-2178	35,697	46,348	30,430	13,549	15,336	33,039	55,891	33,920	36,557	22,890
2178-2188	32,057	42,431	16,038	17,841	26,210	33,376	41,506	71,625	25,436	17,210
2188-2198	23,565	55,165	9,730	27,170	33,355	47,595	29,713	37,289	35,434	24,593

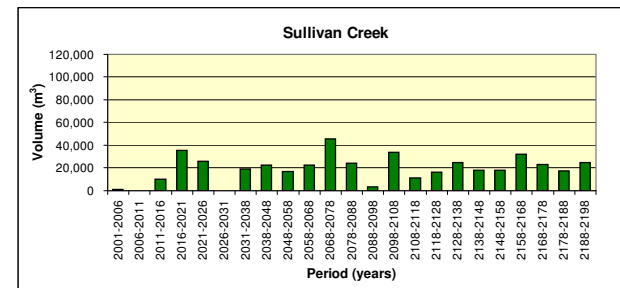
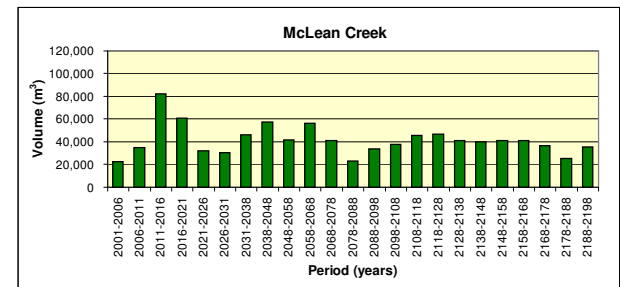
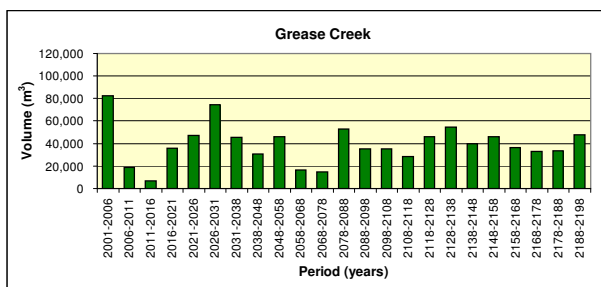
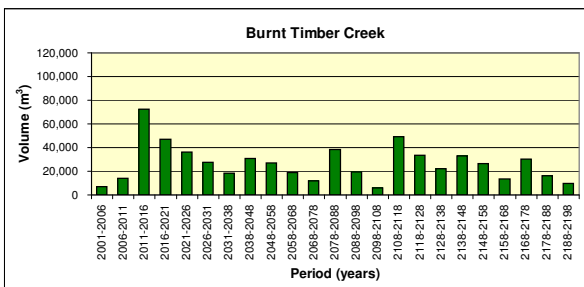
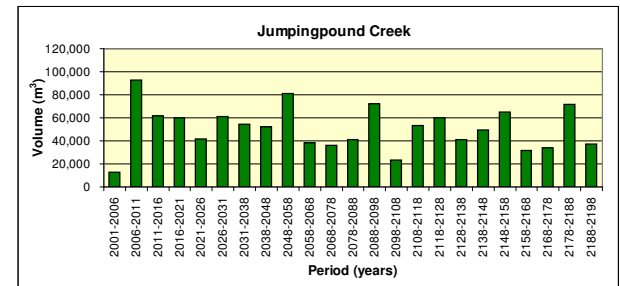
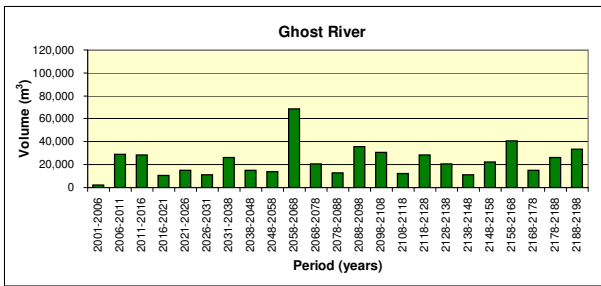
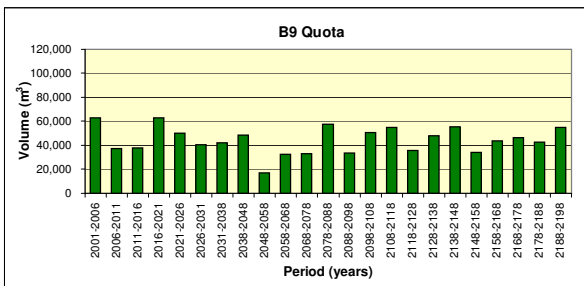
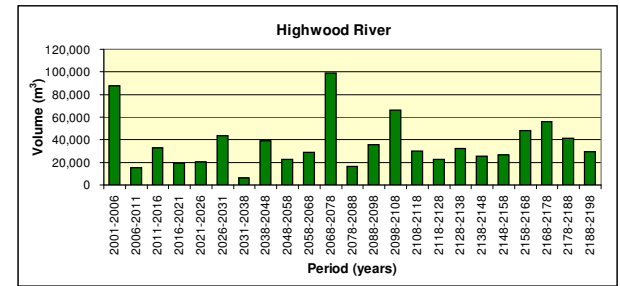
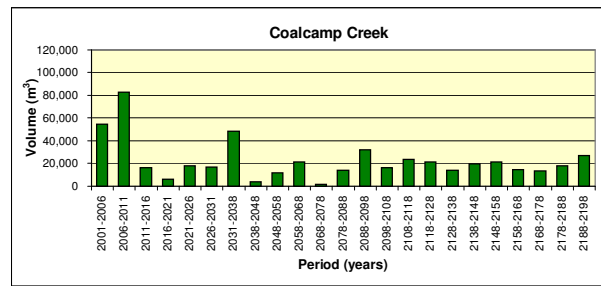
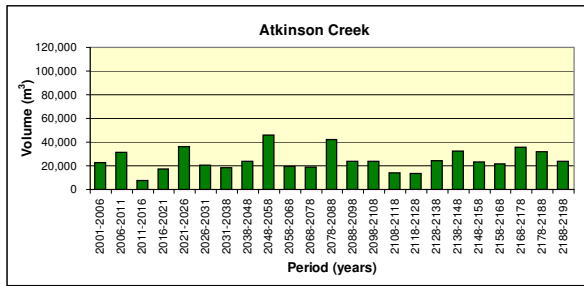

Period	Annual Deciduous Volume (m ³ /year)									
	Atkinson Creek	B9 Quota	Burnt Timber Creek	Coalcamp Creek	Ghost River	Grease Creek	Highwood River	Jumpingpound Creek	McLean Creek	Sullivan Creek
2001-2006	2,798	10,959	800	9,817	254	10,131	7,714	2,054	2,706	96
2006-2011	7,388	7,880	1,100	15,299	3,431	2,081	312	11,828	5,418	0
2011-2016	2,452	10,582	6,594	6,213	6,303	584	2,240	7,189	11,359	1,290
2016-2021	2,616	13,768	4,516	3,124	895	4,911	2,023	6,598	8,663	5,950
2021-2026	6,730	12,617	3,939	5,869	1,623	8,528	1,758	5,358	6,644	3,977
2026-2031	3,283	9,686	2,562	3,967	1,701	11,520	2,824	9,322	6,500	0
2031-2038	3,806	12,506	1,987	14,690	3,977	7,788	451	7,886	9,670	3,426
2038-2048	4,514	11,578	3,617	1,224	2,500	5,059	4,942	8,113	10,929	3,102
2048-2058	7,936	6,041	3,387	3,613	2,438	8,147	1,650	12,318	9,399	3,190
2058-2068	3,372	14,101	2,842	5,084	12,101	3,114	5,083	6,242	12,548	5,768
2068-2078	4,417	9,243	1,838	612	3,689	2,472	14,399	6,679	8,892	10,124
2078-2088	8,873	13,812	5,589	2,540	3,132	9,543	1,579	6,891	5,714	5,072
2088-2098	6,124	9,411	3,411	10,980	6,739	7,306	3,286	11,996	7,982	950
2098-2108	5,407	13,200	891	3,565	7,575	6,192	11,465	4,258	6,882	7,357
2108-2118	3,074	12,637	6,359	5,804	2,688	5,481	2,544	8,737	7,757	2,438
2118-2128	2,479	10,250	3,810	6,387	5,407	8,932	2,163	8,909	8,107	2,958
2128-2138	5,170	12,745	2,443	3,654	4,204	10,826	5,098	5,837	8,594	5,132
2138-2148	6,284	14,483	3,399	6,421	1,917	7,522	2,830	8,358	8,426	2,713
2148-2158	4,248	10,078	2,836	5,168	3,180	8,350	2,810	9,534	8,680	4,056
2158-2168	4,721	14,232	1,732	3,167	7,725	6,650	6,417	5,142	8,185	8,054
2168-2178	6,100	12,796	3,638	4,037	2,577	8,320	5,848	5,275	8,588	5,800
2178-2188	6,399	11,596	1,732	3,710	4,090	5,565	3,875	9,451	5,544	3,364
2188-2198	5,126	16,011	945	7,660	7,416	7,200	3,240	6,132	7,348	4,588

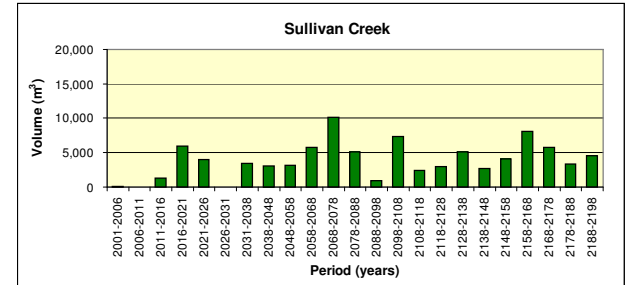
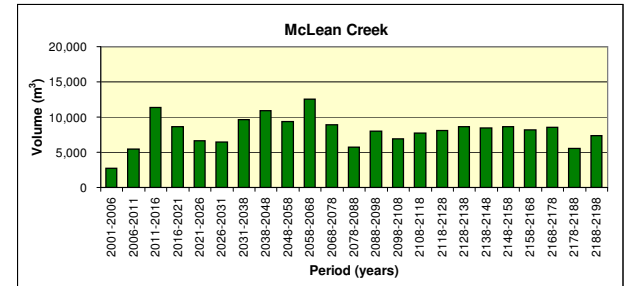
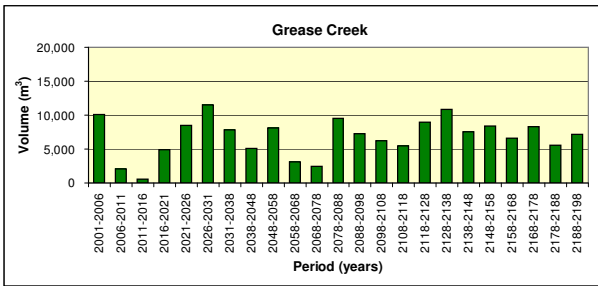
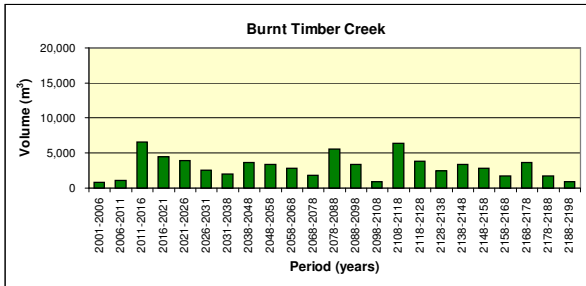
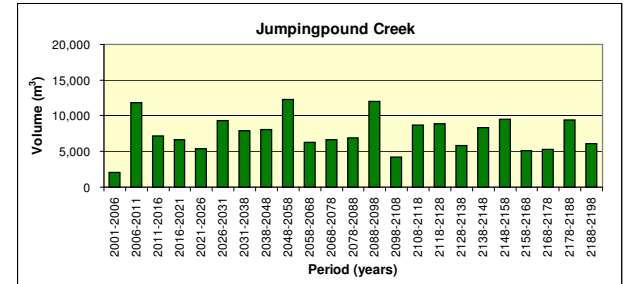
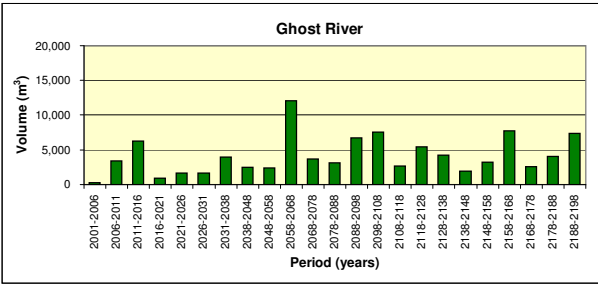
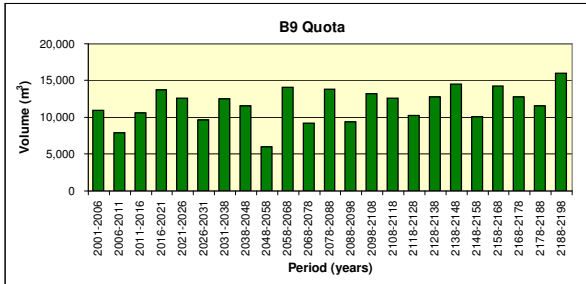
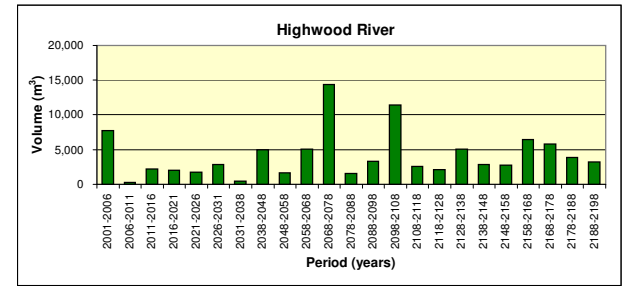
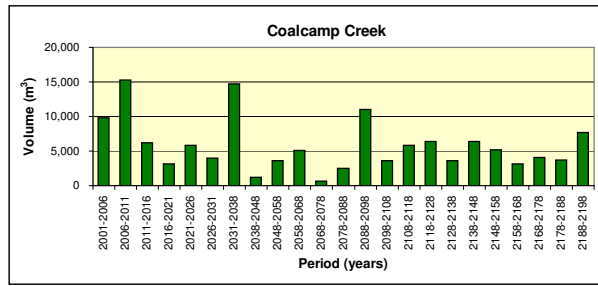
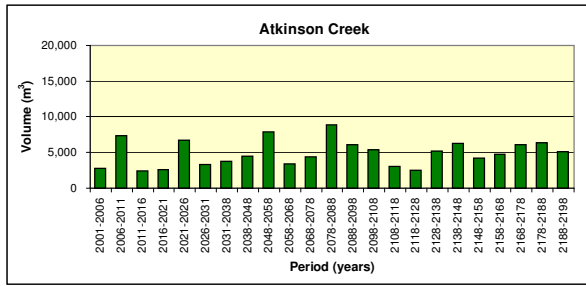

Period	Total Coniferous Volume (m ³)	B10B pine	B10B spruce	B9B pine	B9B spruce	Composite	Decid	Mixed	NoVol
2001-2006	1,780,852	331,647	279,127	990,260	123,181	0	10,138	46,500	0
2006-2011	1,781,404	509,404	180,154	765,471	216,821	0	25,744	83,810	0
2011-2016	1,782,806	545,273	366,644	508,144	241,136	0	53,948	67,662	0
2016-2021	1,780,114	570,115	272,378	612,348	216,504	0	41,278	67,491	0
2021-2026	1,619,310	314,824	244,663	749,083	160,595	0	43,093	107,053	0
2026-2031	1,629,247	408,090	235,719	687,030	193,347	0	35,376	69,685	0
2031-2038	2,275,112	612,515	203,668	979,054	215,323	0	112,745	151,807	0
2038-2048	3,238,123	1,197,237	425,036	1,203,656	198,091	0	75,485	138,618	0
2048-2058	3,240,818	1,161,621	366,649	1,331,919	160,354	0	69,951	150,324	0
2058-2068	3,236,270	1,184,389	141,089	1,351,180	194,042	3,526	136,605	225,439	0
2068-2078	3,235,271	1,926,414	190,186	803,482	101,274	8,902	92,674	112,338	0
2078-2088	3,237,993	685,183	185,603	1,516,531	267,561	342,279	72,807	168,029	0
2088-2098	3,250,510	1,047,992	333,237	1,337,889	232,087	3,517	72,108	223,680	0
2098-2108	3,235,865	1,297,549	167,518	1,034,782	161,999	311,582	74,249	188,186	0
2108-2118	3,235,272	864,788	416,687	1,180,000	364,012	211,392	55,670	142,722	0
2118-2128	3,244,352	993,982	381,299	1,249,581	312,830	62,938	97,215	146,507	0
2128-2138	3,235,449	942,758	345,102	1,309,509	220,694	171,719	100,622	145,044	0
2138-2148	3,243,588	780,791	407,339	1,301,578	336,575	117,561	112,164	187,580	0
2148-2158	3,245,246	1,178,004	235,427	1,308,719	231,790	49,215	94,476	147,614	0
2158-2168	3,237,032	1,055,985	344,021	1,260,043	187,006	69,370	128,741	191,865	0
2168-2178	3,236,577	1,062,362	282,029	1,245,034	228,451	126,653	131,479	160,568	0
2178-2188	3,237,301	1,102,714	348,397	1,143,124	265,984	130,854	84,753	161,476	0
2188-2198	3,236,100	876,773	265,186	1,285,438	262,155	196,963	113,092	236,494	0

Period	Total Deciduous Volume (m ³)	B10B pine	B10B spruce	B9B pine	B9B spruce	Composite	Decid	Mixed	NoVol
2001-2006	236,644	47,792	7,809	128,378	6,124	0	10,201	36,341	0
2006-2011	273,686	62,049	4,400	104,914	10,182	0	26,595	65,546	0
2011-2016	274,036	79,748	9,230	69,035	8,005	0	55,042	52,975	0
2016-2021	265,319	76,335	8,038	79,823	8,778	0	39,733	52,613	0
2021-2026	285,218	45,384	6,446	102,091	6,248	0	41,731	83,317	0
2026-2031	256,827	60,687	4,490	97,620	6,160	0	33,741	54,128	0
2031-2038	463,304	86,077	4,967	142,188	6,987	0	105,390	117,695	0
2038-2048	555,769	187,735	8,764	175,494	6,134	0	70,320	107,323	0
2048-2058	581,190	183,484	6,436	208,917	3,662	0	62,865	115,826	0
2058-2068	702,553	185,170	2,880	210,784	6,561	505	122,618	174,036	0
2068-2078	623,644	310,634	3,720	135,782	2,650	1,265	82,985	86,608	0
2078-2088	627,446	113,905	7,117	250,061	10,569	48,697	67,101	129,994	0
2088-2098	681,850	171,742	15,120	246,888	11,351	500	64,535	171,714	0
2098-2108	667,917	236,054	5,982	156,092	9,576	44,773	69,575	145,865	0
2108-2118	575,179	137,335	18,044	202,701	22,223	31,356	53,175	110,344	0
2118-2128	594,027	142,320	17,822	194,751	19,943	9,566	95,485	114,140	0
2128-2138	637,026	164,127	13,620	208,995	12,017	26,521	99,258	112,487	0
2138-2148	623,531	113,545	17,921	190,717	21,748	19,295	113,370	146,935	0
2148-2158	589,409	160,937	11,117	185,128	12,985	8,163	96,133	114,945	0
2158-2168	660,260	150,171	13,509	190,299	11,754	11,958	132,330	150,239	0
2168-2178	629,780	136,526	12,339	184,764	16,339	19,586	134,159	126,069	0
2178-2188	553,256	130,327	19,532	149,584	20,200	19,208	87,237	127,169	0
2188-2198	656,655	124,873	11,532	167,168	18,856	31,305	116,502	186,418	0

Period	Area Weighted Harvest Age (years)
2001-2006	124
2006-2011	124
2011-2016	133
2016-2021	127
2021-2026	133
2026-2031	142
2031-2038	138
2038-2048	146
2048-2058	154
2058-2068	149
2068-2078	154
2078-2088	143
2088-2098	147
2098-2108	141
2108-2118	137
2118-2128	125
2128-2138	138
2138-2148	121
2148-2158	119
2158-2168	121
2168-2178	114
2178-2188	103
2188-2198	111

Period	Area Weighted Harvest Age (years)									
	Atkinson Creek	B9 Quota	Burnt Timber Creek	Coalcamp Creek	Ghost River	Grease Creek	Highwood River	Jumpingpound Creek	McLean Creek	Sullivan Creek
2001-2006	111	119	93	144	114	109	145	127	102	92
2006-2011	106	120	201	137	102	122	213	105	118	0
2011-2016	96	126	153	139	88	153	152	133	137	137
2016-2021	119	128	134	124	128	126	127	125	125	125
2021-2026	131	130	140	132	118	134	168	132	131	124
2026-2031	122	136	159	171	114	137	168	136	134	0
2031-2038	127	139	164	153	123	134	158	130	135	131
2038-2048	136	141	159	137	132	139	159	153	144	142
2048-2058	150	154	161	173	142	157	183	149	147	147
2058-2068	148	145	171	175	139	151	139	153	148	145
2068-2078	160	151	188	133	156	168	144	171	159	142
2078-2088	171	117	172	118	176	144	133	133	149	142
2088-2098	125	128	202	201	134	181	113	128	158	178
2098-2108	132	124	153	117	135	125	161	145	149	171
2108-2118	155	145	133	119	149	156	138	129	125	164
2118-2128	105	133	119	142	127	144	124	117	114	121
2128-2138	148	138	106	125	138	147	169	129	132	139
2138-2148	131	128	109	124	114	121	113	123	116	117
2148-2158	121	147	100	151	101	132	99	112	107	124
2158-2168	128	128	113	151	107	142	117	126	112	111
2168-2178	115	107	117	128	109	143	101	119	116	100
2178-2188	95	104	97	145	94	129	92	96	104	102
2188-2198	108	106	100	118	100	116	132	109	109	114

Area Weighted Harvest Age (years)								
Period	B10B pine	B10B spruce	B9B pine	B9B spruce	Composite	Decid	Mixed	NoVol
2001-2006	126	143	118	130	0	109	116	0
2006-2011	103	173	124	146	0	101	116	0
2011-2016	135	146	121	159	0	105	112	0
2016-2021	121	135	123	144	0	123	122	0
2021-2026	131	146	128	155	0	121	126	0
2026-2031	137	165	134	165	0	126	130	0
2031-2038	129	148	137	165	0	133	135	0
2038-2048	146	163	141	165	0	134	138	0
2048-2058	147	175	151	189	0	144	150	0
2058-2068	146	161	150	163	82	145	145	0
2068-2078	149	171	159	184	89	146	149	0
2078-2088	147	138	148	181	95	142	141	0
2088-2098	131	132	155	163	95	163	164	0
2098-2108	166	135	130	129	107	140	138	0
2108-2118	129	129	146	135	123	140	149	0
2118-2128	118	115	132	124	132	132	131	0
2128-2138	147	128	137	140	137	129	144	0
2138-2148	119	113	124	120	153	116	116	0
2148-2158	111	109	120	140	150	122	139	0
2158-2168	114	125	128	122	158	111	119	0
2168-2178	106	112	120	125	103	120	112	0
2178-2188	97	96	109	109	100	108	104	0
2188-2198	116	119	109	114	109	108	102	0

Period	Volume (m ³)			
	Coniferous Above MHA	Coniferous Below MHA	Deciduous Above MHA	Deciduous Below MHA
2001-2006	24,179,337	3,782,138	3,964,489	957,849
2006-2011	23,265,975	4,204,743	3,841,856	1,044,283
2011-2016	24,811,989	2,027,790	4,369,379	467,708
2016-2021	23,836,570	2,356,547	4,257,951	537,807
2021-2026	24,536,003	1,082,629	4,444,531	284,642
2026-2031	23,603,198	1,442,695	4,332,176	362,843
2031-2038	22,415,407	1,797,628	4,138,169	410,081
2038-2048	20,170,962	2,899,474	3,857,667	603,727
2048-2058	17,718,661	4,269,439	3,504,336	854,382
2058-2068	15,019,748	5,990,342	2,984,460	1,157,901
2068-2078	12,959,813	7,174,300	2,632,485	1,382,650
2078-2088	12,010,156	7,359,710	2,489,815	1,399,716
2088-2098	11,729,621	6,914,415	2,297,752	1,415,459
2098-2108	11,501,415	6,488,910	2,174,768	1,384,507
2108-2118	11,098,883	6,319,430	2,117,119	1,385,849
2118-2128	10,012,500	6,880,827	2,000,579	1,438,216
2128-2138	9,434,812	6,969,272	1,842,353	1,497,142
2138-2148	8,890,119	7,122,560	1,697,931	1,564,812
2148-2158	8,319,657	7,346,968	1,703,648	1,523,029
2158-2168	7,700,299	7,652,357	1,531,005	1,588,955
2168-2178	7,333,635	7,760,265	1,427,662	1,616,281
2178-2188	7,151,164	7,694,955	1,459,848	1,584,873
2188-2198	6,649,311	7,928,513	1,333,253	1,609,586

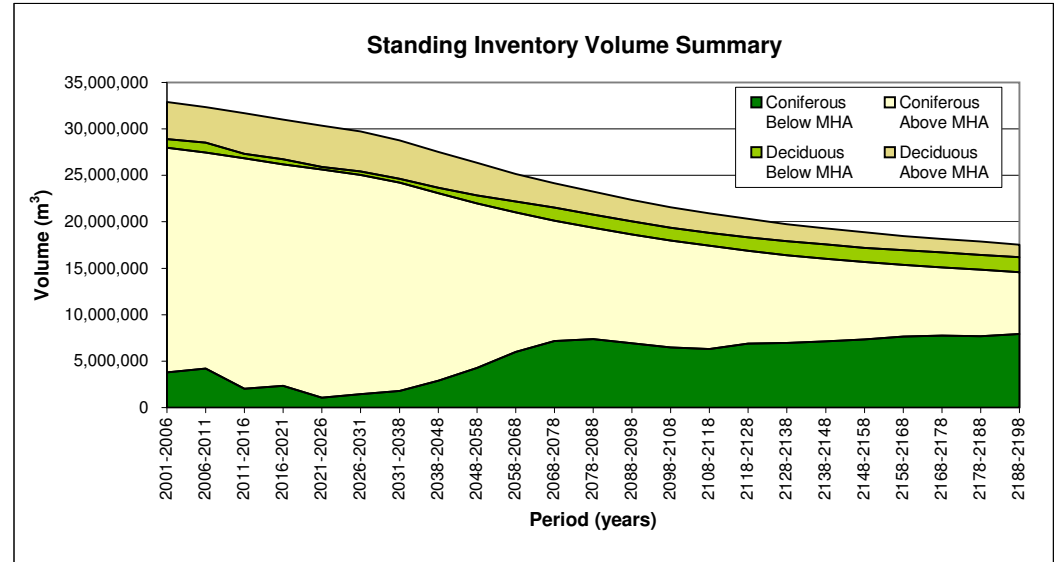

MHA (minimum harvest age)

Period	Coniferous Volume (m ³)		
	Above MHA	Below MHA	Total
2001-2006	24,179,337	3,782,138	27,961,475
2006-2011	23,265,975	4,204,743	27,470,718
2011-2016	24,811,989	2,027,790	26,839,779
2016-2021	23,836,570	2,356,547	26,193,118
2021-2026	24,536,003	1,082,629	25,618,632
2026-2031	23,603,198	1,442,695	25,045,893
2031-2038	22,415,407	1,797,628	24,213,036
2038-2048	20,170,962	2,899,474	23,070,436
2048-2058	17,718,661	4,269,439	21,988,100
2058-2068	15,019,748	5,990,342	21,010,090
2068-2078	12,959,813	7,174,300	20,134,113
2078-2088	12,010,156	7,359,710	19,369,866
2088-2098	11,729,621	6,914,415	18,644,036
2098-2108	11,501,415	6,488,910	17,990,325
2108-2118	11,098,883	6,319,430	17,418,313
2118-2128	10,012,500	6,880,827	16,893,327
2128-2138	9,434,812	6,969,272	16,404,085
2138-2148	8,890,119	7,122,560	16,012,679
2148-2158	8,319,657	7,346,968	15,666,625
2158-2168	7,700,299	7,652,357	15,352,656
2168-2178	7,333,635	7,760,265	15,093,900
2178-2188	7,151,164	7,694,955	14,846,119
2188-2198	6,649,311	7,928,513	14,577,825

MHA (minimum harvest age)

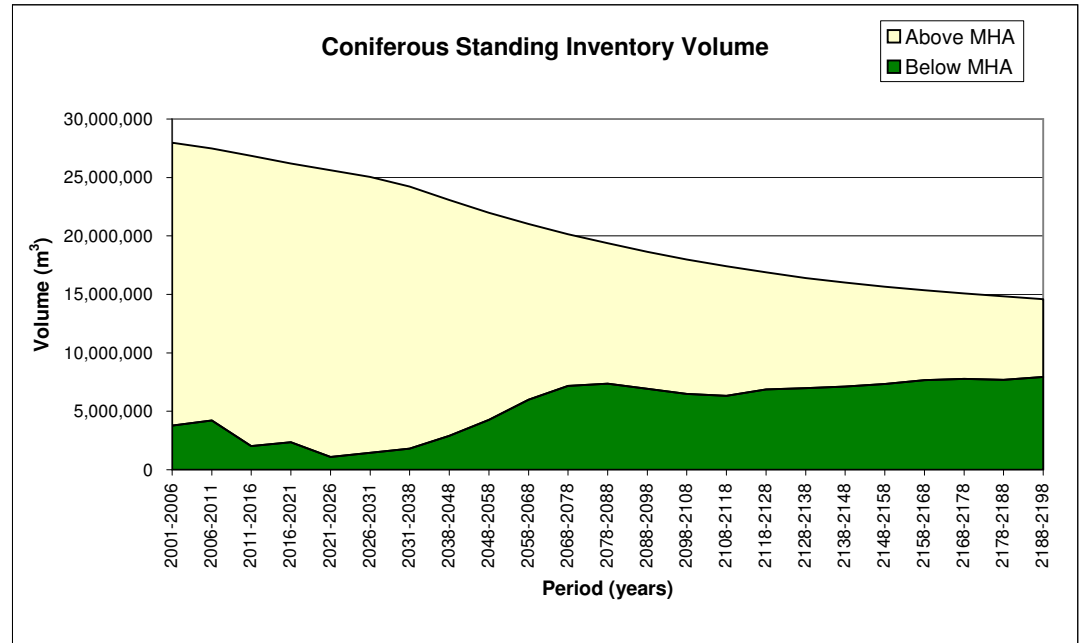

Period	Deciduous Volume (m ³)		
	Above MHA	Below MHA	Total
2001-2006	3,964,489	957,849	4,922,338
2006-2011	3,841,856	1,044,283	4,886,139
2011-2016	4,369,379	467,708	4,837,087
2016-2021	4,257,951	537,807	4,795,758
2021-2026	4,444,531	284,642	4,729,172
2026-2031	4,332,176	362,843	4,695,019
2031-2038	4,138,169	410,081	4,548,249
2038-2048	3,857,667	603,727	4,461,394
2048-2058	3,504,336	854,382	4,358,718
2058-2068	2,984,460	1,157,901	4,142,362
2068-2078	2,632,485	1,382,650	4,015,135
2078-2088	2,489,815	1,399,716	3,889,531
2088-2098	2,297,752	1,415,459	3,713,211
2098-2108	2,174,768	1,384,507	3,559,275
2108-2118	2,117,119	1,385,849	3,502,969
2118-2128	2,000,579	1,438,216	3,438,795
2128-2138	1,842,353	1,497,142	3,339,495
2138-2148	1,697,931	1,564,812	3,262,744
2148-2158	1,703,648	1,523,029	3,226,677
2158-2168	1,531,005	1,588,955	3,119,960
2168-2178	1,427,662	1,616,281	3,043,943
2178-2188	1,459,848	1,584,873	3,044,720
2188-2198	1,333,253	1,609,586	2,942,839

MHA (minimum harvest age)

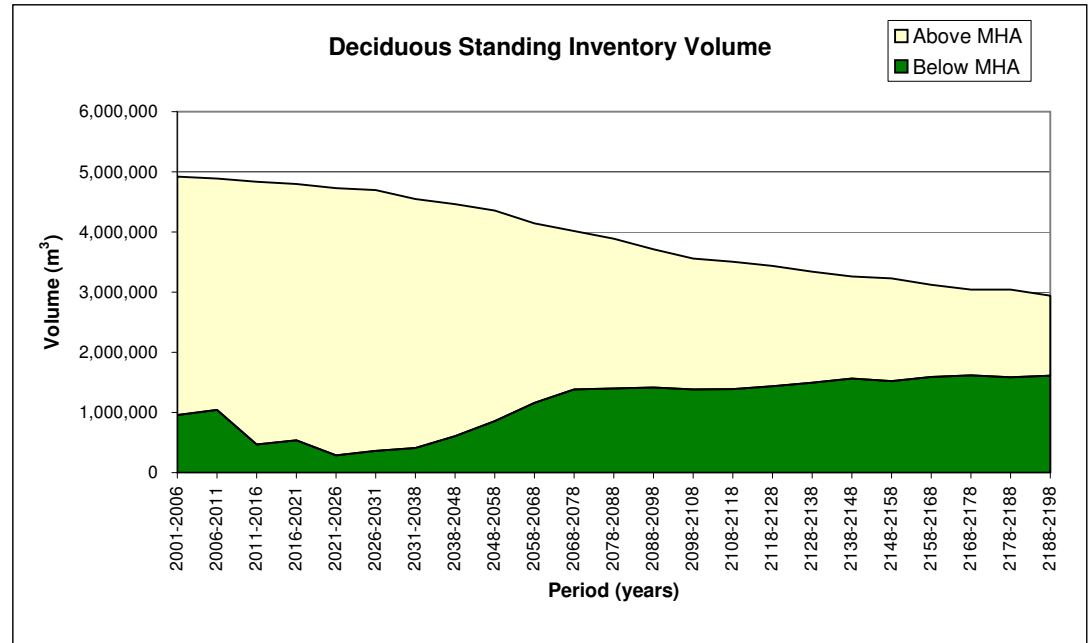

Period	Ten Year Age Classes																										Total	
	0	1	2	3	4	5	6	7	8	9	10	11	12	13	14	15	16	17	18	19	20	21	22	23	24	25		26
Time 0	5	4	2	0	1	0	1	6	10	12	17	11	14	6	2	5	0	1	0	0	1	0	0	0	0	0	0	100
2001-2006	4	8	3	0	1	0	1	6	10	12	17	11	13	6	2	4	0	1	0	0	1	0	0	0	0	0	0	100
2006-2011	9	6	4	1	1	0	1	6	10	11	16	10	12	5	2	4	0	1	0	0	1	0	0	0	0	0	100	
2011-2016	9	4	8	3	0	1	0	1	6	9	11	15	10	11	4	1	3	0	0	0	0	0	0	0	0	0	100	
2016-2021	9	9	6	4	1	1	0	1	6	9	11	15	9	9	4	1	3	0	0	0	0	0	0	0	0	0	100	
2021-2026	8	9	4	8	3	0	1	0	1	6	9	10	15	7	9	3	1	3	0	0	0	0	0	0	0	0	100	
2026-2031	8	9	9	6	4	1	1	0	1	6	9	10	14	7	7	3	1	2	0	0	0	0	0	0	0	0	100	
2031-2038	6	8	9	9	7	3	0	1	0	1	6	8	10	12	5	7	3	1	2	0	0	0	0	0	0	0	100	
2038-2048	7	6	8	9	9	7	3	0	1	0	1	6	8	9	8	5	6	2	1	2	0	0	0	0	0	0	100	
2048-2058	7	7	6	8	9	9	7	3	0	1	0	1	6	8	6	7	4	5	2	1	1	0	0	0	0	0	100	
2058-2068	8	7	7	6	8	9	9	7	3	0	1	0	1	6	4	4	6	3	4	2	1	1	0	0	0	0	100	
2068-2078	7	8	7	7	6	8	9	9	7	3	0	1	0	1	3	4	4	5	3	4	1	0	1	0	0	0	100	
2078-2088	8	7	8	7	7	6	8	9	9	6	2	0	0	0	1	3	3	3	4	2	3	1	0	1	0	0	100	
2088-2098	9	8	7	8	7	7	6	8	9	5	6	2	0	0	0	1	3	3	2	3	2	2	1	0	1	0	100	
2098-2108	8	9	8	7	8	7	7	6	8	8	4	4	1	0	0	0	0	1	2	2	2	2	2	1	0	1	0	100
2108-2118	9	8	9	8	7	8	7	7	6	7	5	3	3	1	0	0	0	0	1	1	1	2	1	2	1	0	1	100
2118-2128	9	9	8	9	8	7	8	7	7	5	6	2	2	3	1	0	0	0	0	1	1	1	2	1	1	0	1	100
2128-2138	8	9	9	8	9	8	7	8	7	7	4	3	1	2	2	1	0	0	0	0	0	1	1	1	1	1	1	100
2138-2148	9	8	9	9	8	9	8	7	8	7	4	2	2	1	1	2	0	0	0	0	0	0	1	1	1	1	2	100
2148-2158	9	9	8	9	9	8	9	8	7	6	4	2	1	2	1	1	0	0	0	0	0	0	0	0	0	1	2	100
2158-2168	9	9	9	8	9	9	8	9	8	6	3	3	1	1	2	0	1	1	0	0	0	0	0	0	0	0	3	100
2168-2178	10	9	9	9	8	9	9	8	9	6	3	2	2	0	1	1	0	1	1	0	0	0	0	0	0	0	2	100
2178-2188	9	10	9	9	9	8	9	9	8	5	3	2	1	2	0	1	1	0	1	1	0	0	0	0	0	0	3	100
2188-2198	9	9	10	9	9	9	8	9	9	5	3	2	1	1	2	0	1	1	0	1	0	0	0	0	0	0	2	100
Age Range	0	1-10	11-20	21-30	31-40	41-50	51-60	61-70	71-80	81-90	91-100	101-110	111-120	121-130	131-140	141-150	151-160	161-170	171-180	181-190	191-200	201-210	211-220	221-230	231-240	241-250	251+	

Note: Values in tables are rounded