Spring 2016

Mountain Pine Beetle

Population Forecast Survey

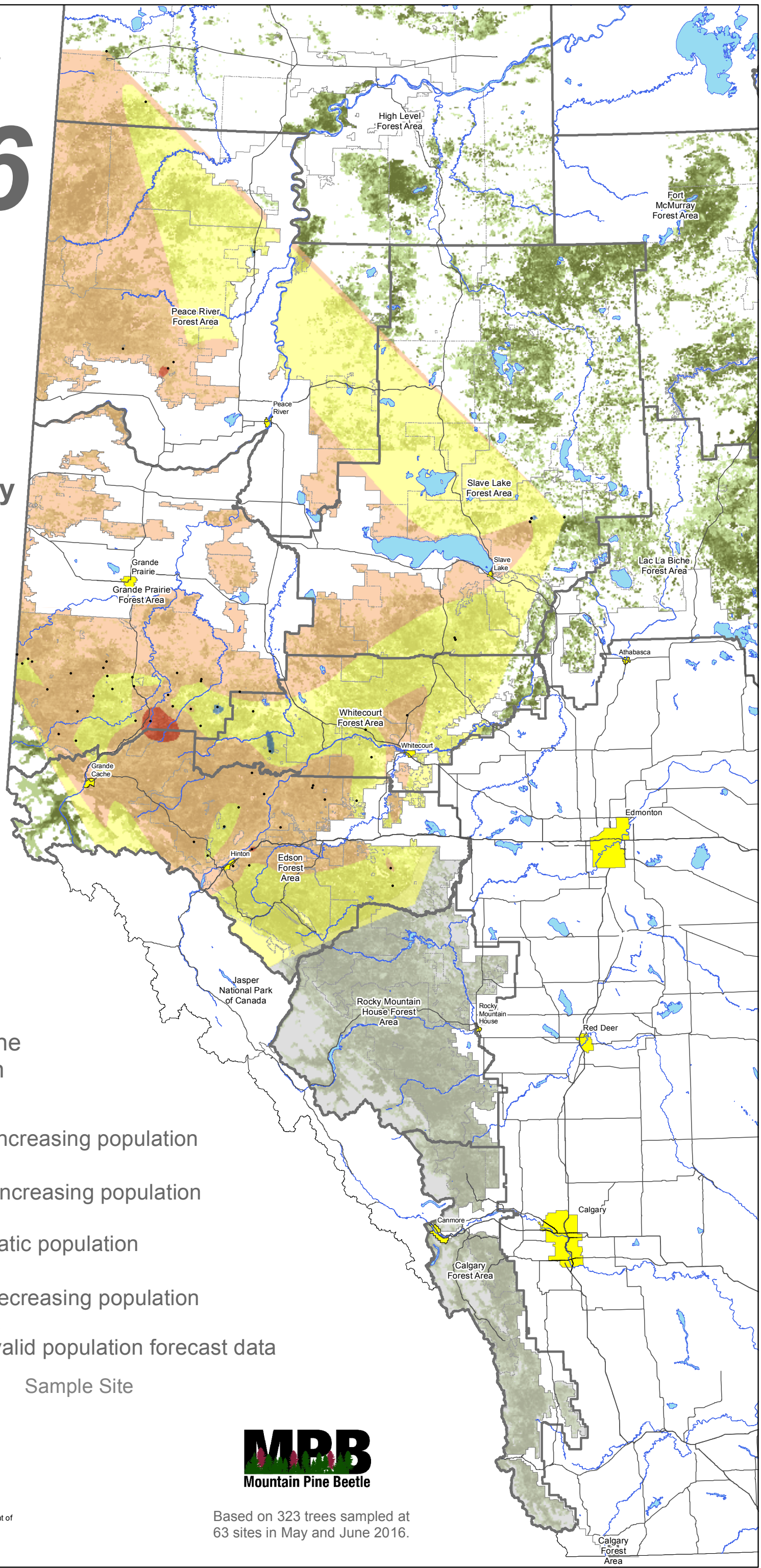

Relative Status of the Beetle Population

- Extremely High Success
  - -Indicative of an increasing population
- Highly Successful
  - -Indicative of an increasing population
- Moderately Successful
  - -Indicative of a static population
- Low Success
  - -Indicative of a decreasing population
- Low Beetle Populations
  - -No statistically valid population forecast data
- Pine Forests
- Sample Site

Government of Alberta

© 2016 Government of Alberta
Information as depicted is subject to change, therefore the Government of Alberta assumes no responsibility for discrepancies at time of use.
Base Data provided by Spatial Data Warehouse Ltd.

Produced by AM

MPB Mountain Pine Beetle

Based on 323 trees sampled at 63 sites in May and June 2016.