









COLOUR

HABITAT SUITABILITY

-  High to Very High
-  Moderate
-  Low to Very Low
-  Hydrography

-  Paved Roads
-  Gravel Roads
-  Townships
-  Compartments

Sandhill Crane

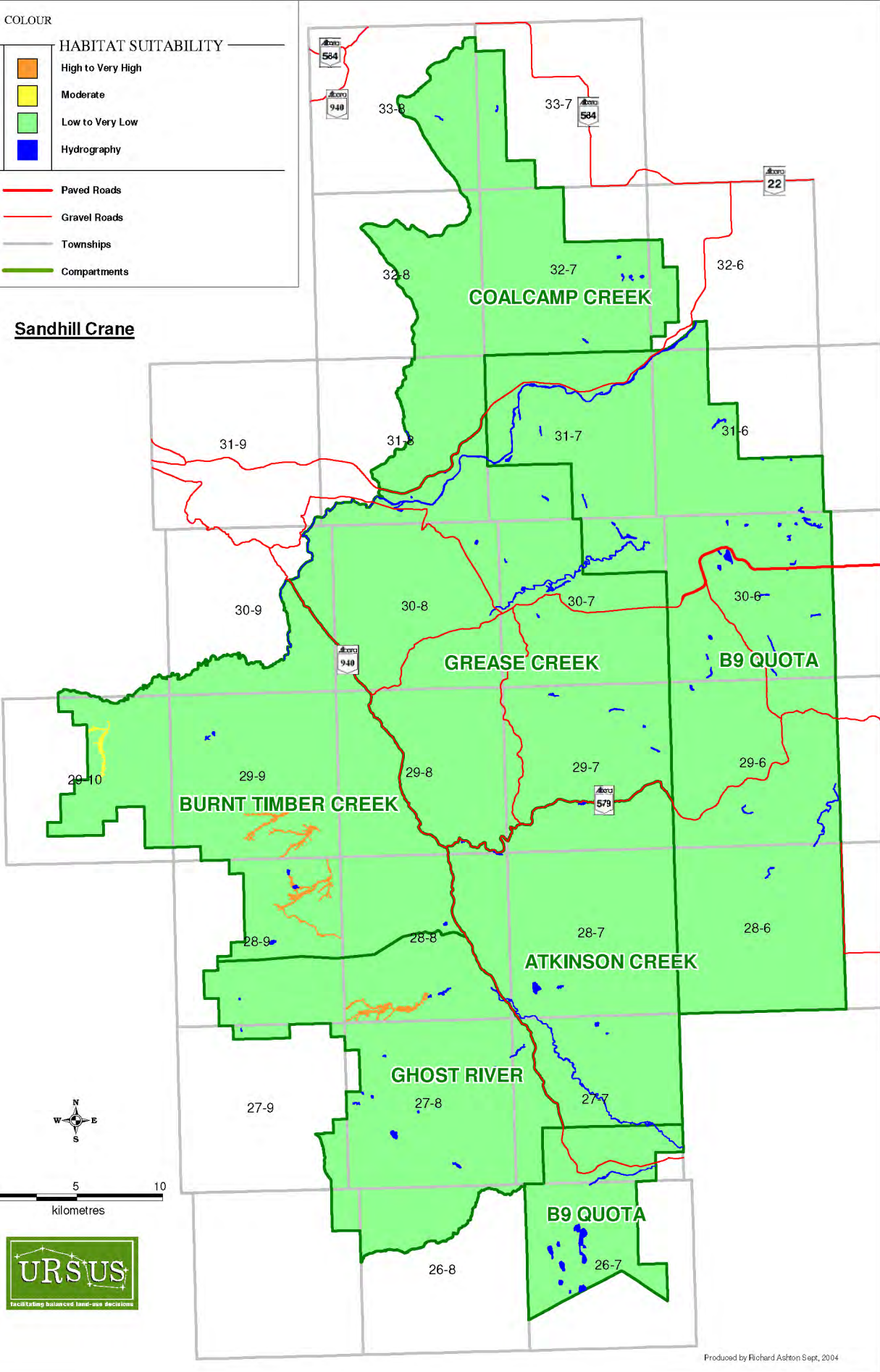

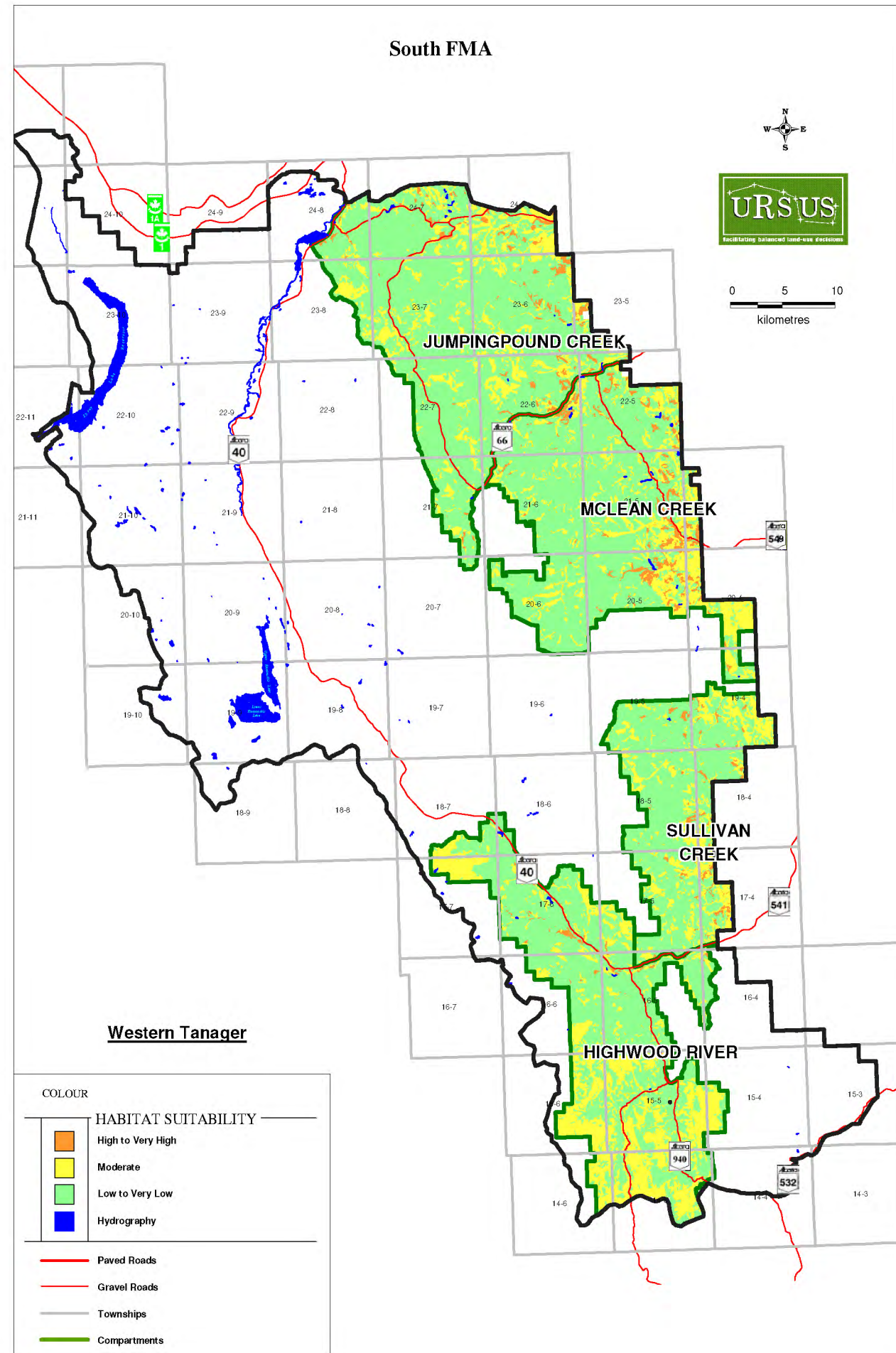
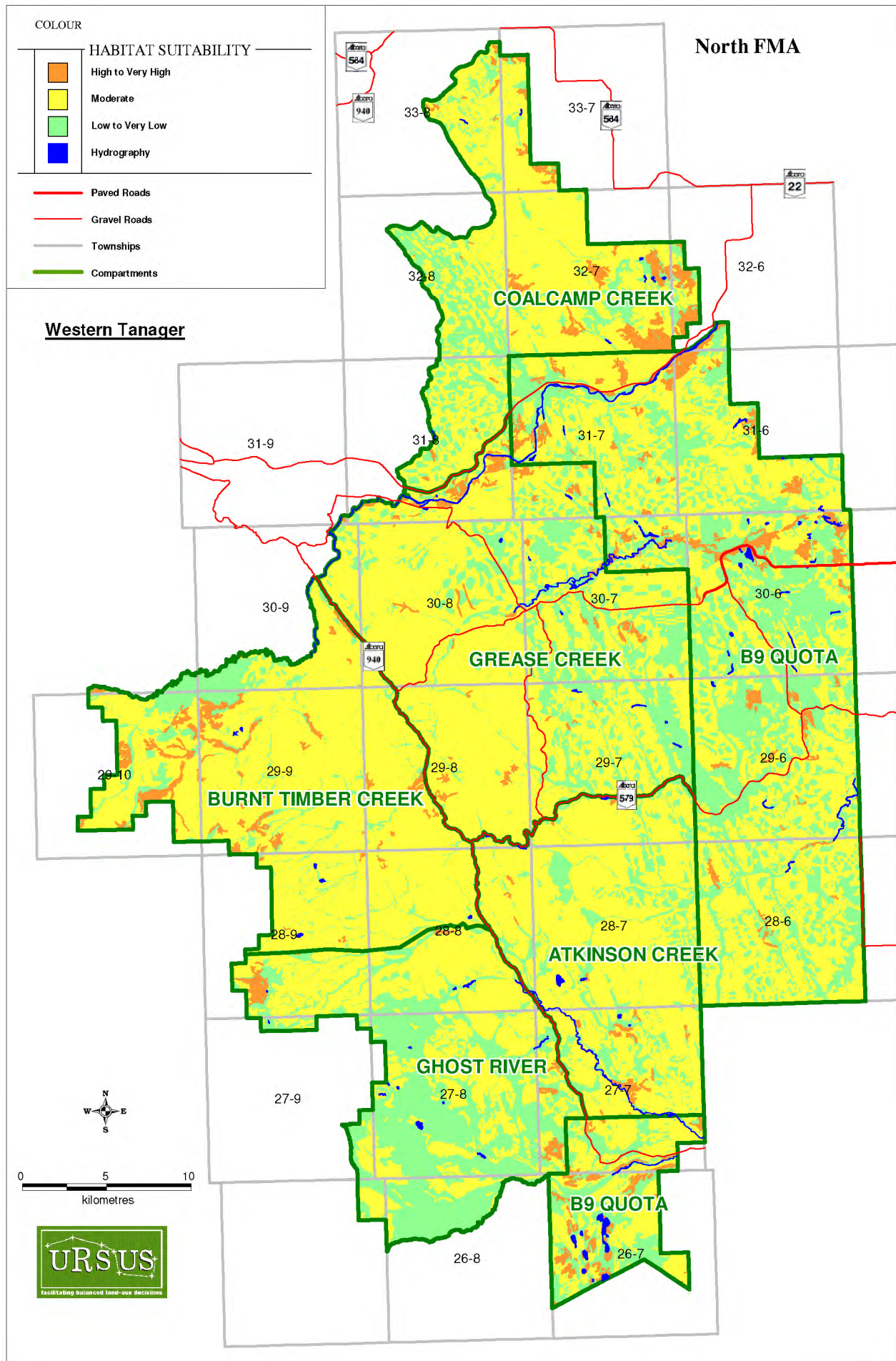

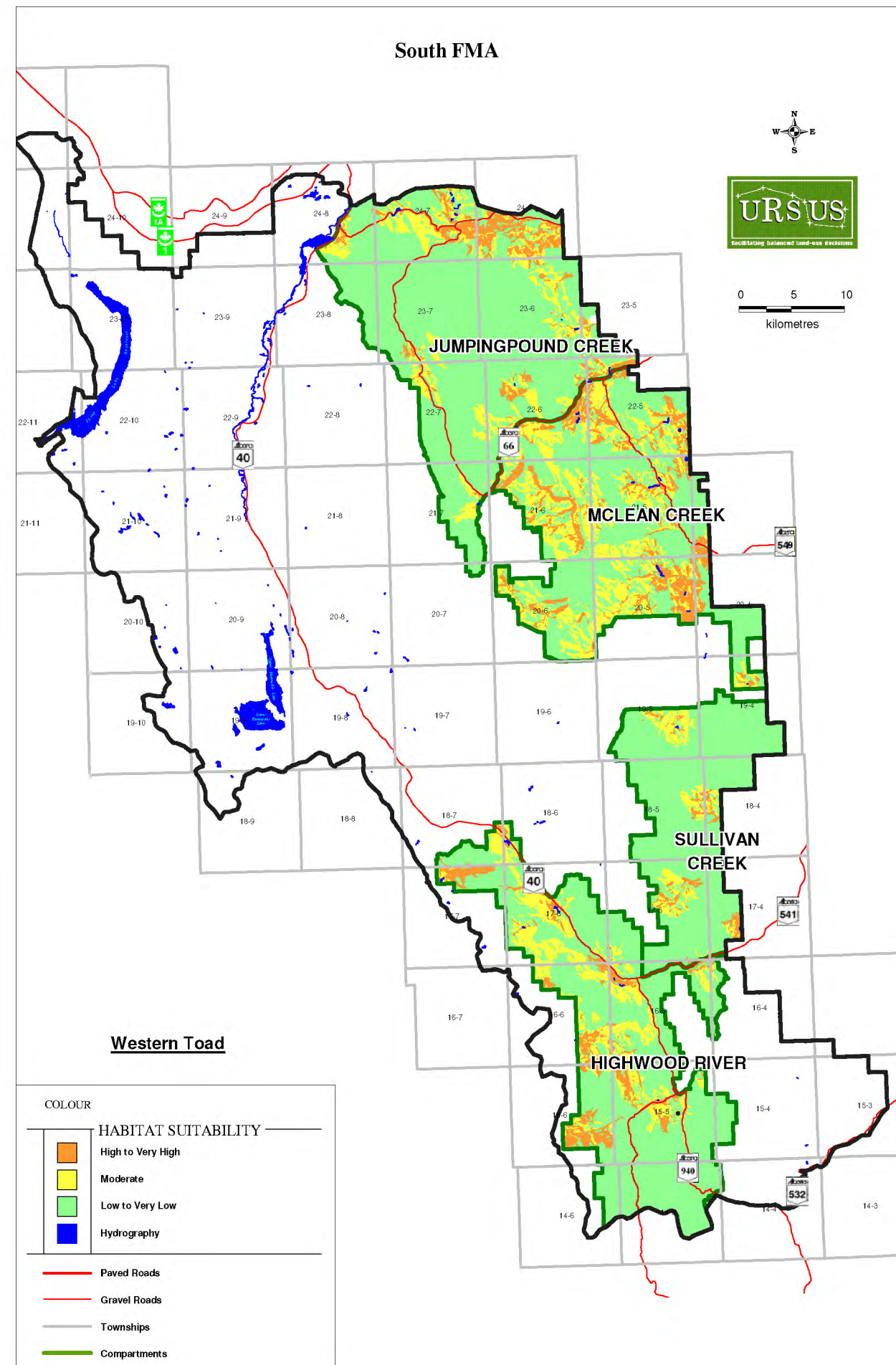
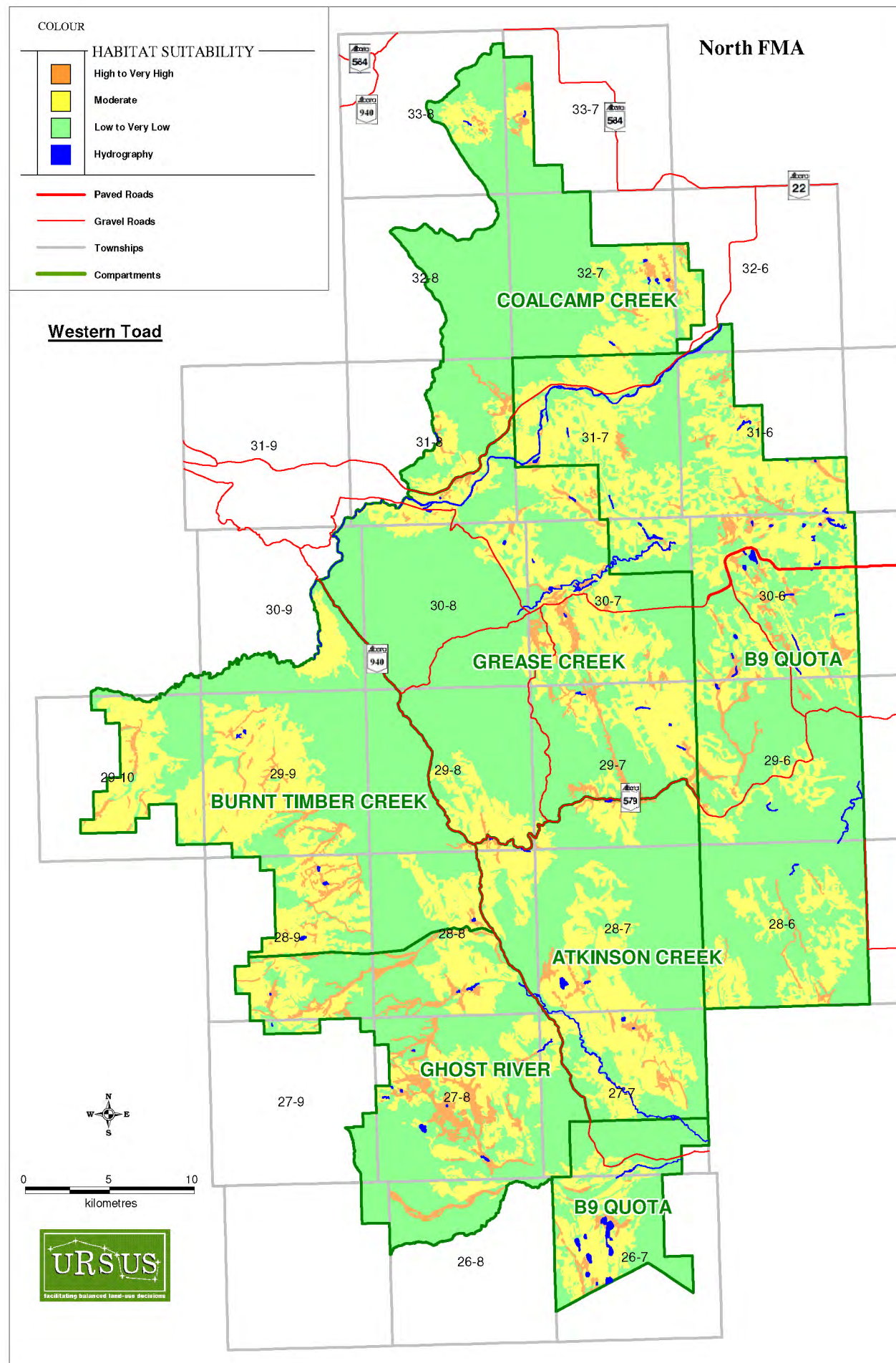

APPENDIX 2.10
Land Area Supply of Habitat Suitability Classes by Species and Compartment

		Northern_Goshawk	Northern_Bat	Northern_Pygmy_Owl	Barred_Owl	Great_Gray_Owl	Black_backed_Woodpecker	Pileated_Woodpecker	Western_Tanager
Highwood River	L	19578.75	None in SFMA	36564.04	40674.36	40154.75	14673.62	37582.74	27573.1
Highwood River	M	19098.91	None in SFMA	5456.59	2130.85	2509.66	13843.43	5198.87	14888.76
Highwood River	H	4127.55	None in SFMA	784.58	0	140.8	14288.16	23.6	343.35
Jumpingpound Creek	L	13729.03	None in SFMA	42184.16	47057.78	47756.07	11042.26	42898.93	40992.69
Jumpingpound Creek	M	31557.26	None in SFMA	8668.6	4587.12	3641.57	32767.61	7826.26	9837.09
Jumpingpound Creek	H	6871.98	None in SFMA	1305.51	513.37	760.63	8348.4	1433.08	1328.49
McLean Creek	L	11124.32	None in SFMA	30779.94	38237.26	38894.41	14134.51	33017.59	30810.42
McLean Creek	M	26829.66	None in SFMA	10953.98	4231.92	2809.14	23384.4	8728.98	9873.08
McLean Creek	H	4857.02	None in SFMA	1077.08	341.82	1107.45	5292.09	1064.43	2127.5
Sullivan Creek	L	10636.83	None in SFMA	18137.61	22867.54	22898.41	12531.69	19374.52	17980.61
Sullivan Creek	M	11354.69	None in SFMA	6468.69	1751.12	1334.6	8703.27	5231.37	5853.13
Sullivan Creek	H	2661.14	None in SFMA	46.36	34	419.65	3417.7	46.77	818.92
North FMA									
		Northern_Goshawk	Northern_Bat	Northern_Pygmy_Owl	Barred_Owl	Great_Gray_Owl	Black_backed_Woodpecker	Pileated_Woodpecker	Western_Tanager
Coalcamp Creek	L								
Coalcamp Creek	M	4140.48	8944.95	10834.54	1859.53	9549.69	10175.55	5998.38	12671.52
Coalcamp Creek	H	808.94	5148.36	766.56	25.68	411.11	47.16	722.27	1242.70
B9 Quota	L								
B9 Quota	M	10016.90	17270.03	21557.34	6986.08	31046.12	19652.35	14647.44	24786.86
B9 Quota	H	1501.07	5758.22	2581.23	160.65	1158.32	183.97	2196.65	2501.23
Grease Creek	L								
Grease Creek	M	2800.93	22992.11	23426.91	1544.42	16653.75	23093.22	8752.48	23495.99
Grease Creek	H	379.68	1324.13	555.27	0.00	249.33	16.46	437.62	747.79
Burnt Timber Creek	L								
Burnt Timber Creek	M	5837.42	17877.87	22391.23	1961.48	11411.63	22288.65	9309.48	22041.49
Burnt Timber Creek	H	0.00	0.00	1121.89	636.45	0.00	1212.63	0.00	1315.74
Atkinson Creek	L								
Atkinson Creek	M	1950.25	10529.18	13868.93	703.79	7645.44	13263.80	4901.15	14679.29
Atkinson Creek	H	55.66	2.15	259.26	53.74	24.16	71.98	98.54	249.64
Ghost River	L								
Ghost River	M	2033.68	5082.11	9443.30	1064.34	8650.06	9006.14	4935.84	9961.02
Ghost River	H	99.42	0.00	565.24	51.73	99.42	346.08	0.12	362.11

APPENDIX 2.10
Land Area Supply of Habitat Suitability Classes by Species and Compartment

Cougar	Canada Lynx	Wandering Garter Snake	Red_sided_Garter_Snake	Marten	Elk	Moose	Long-toed Salamander	Sandhill Crane	Western Toad
8968.62	17473.35	42322.33	42322.33	7699.82	26971.18	33685.23		None in SFMA	
31899.38	18513.98	432.61	432.61	19564.87	11633.21	6940.71	7953.530000000	None in SFMA	6613.640000000
1937.21	6817.88	50.27	50.27	15540.52	4200.82	2179.27	4563.140000000	None in SFMA	3670.370000000
								None in SFMA	
8287.46	21709.95	51017.42	51017.42	10795.4	25608.92	38077.64		None in SFMA	
38258.39	28438.13	1044.66	1044.66	32758.73	21648.63	9953.86	8998.020000000	None in SFMA	6318.560000000
5612.42	2010.19	96.19	96.19	8604.14	4900.72	4126.77	4194.420000000	None in SFMA	3452.900000000
								None in SFMA	
6746.62	19389.61	40796.24	40796.24	12863.99	15008.63	26239.35		None in SFMA	
27273.84	20460	1759.46	1759.46	24563.64	20246.04	11867.12	15250.910000000	None in SFMA	11472.820000000
8790.54	2961.39	255.3	255.3	5383.37	7556.33	4704.53	7825.240000000	None in SFMA	6375.540000000
								None in SFMA	
3760.08	9426.89	23762.2	23762.2	7093.68	10334.8	16933.83		None in SFMA	
17324.75	11050.47	873.57	873.57	14353.98	8935.25	5321.24	2210.110000000	None in SFMA	1969.220000000
3567.83	4175.3	16.89	16.89	3205	5382.61	2397.59	1180.280000000	None in SFMA	861.720000000
Cougar	Canada Lynx	Wandering Garter Snake	Red_sided_Garter_Snake	Marten	Elk	Moose	Long-toed Salamander	Sandhill Crane	Western Toad
15049.70	9752.09	2281.26	2281.26	7080.74	3724.89	4845.18	2448.846000000	0.00	4114.259000000
80.72	645.23	131.71	131.71	362.38	262.61	1290.26	663.067000000	0.00	476.888000000
31764.67	22779.86	12411.37	12411.37	13668.99	13253.32	12127.81	6679.543000000	0.00	18151.829000000
530.54	2947.77	1528.10	1528.10	116.96	3667.79	1762.22	1248.194000000	0.00	1762.858000000
24628.16	21149.31	7185.67	7185.67	21457.26	7566.51	3654.96	5172.417000000	69.04	9422.247000000
611.90	514.59	224.41	224.41	0.01	199.15	1462.90	271.668000000	296.69	1259.520000000
24881.12	19555.42	1806.99	1806.99	22553.82	1868.26	929.65	4635.627000000	0.00	10758.619000000
437.60	1493.31	141.73	141.73	785.58	159.64	391.17	983.924000000	0.00	791.291000000
16065.01	13977.40	2745.91	2745.91	12163.06	2907.88	2137.17	4970.564000000	0.00	7558.995000000
576.48	488.30	84.36	84.36	0.00	194.29	934.45	251.810000000	0.00	528.383000000
18006.60	8897.92	3372.07	3372.07	7267.64	3138.29	1192.37	3696.545000000	0.00	6653.445000000
301.61	1640.05	115.85	115.85	2.50	402.69	2068.08	532.258000000	136.10	2809.780000000