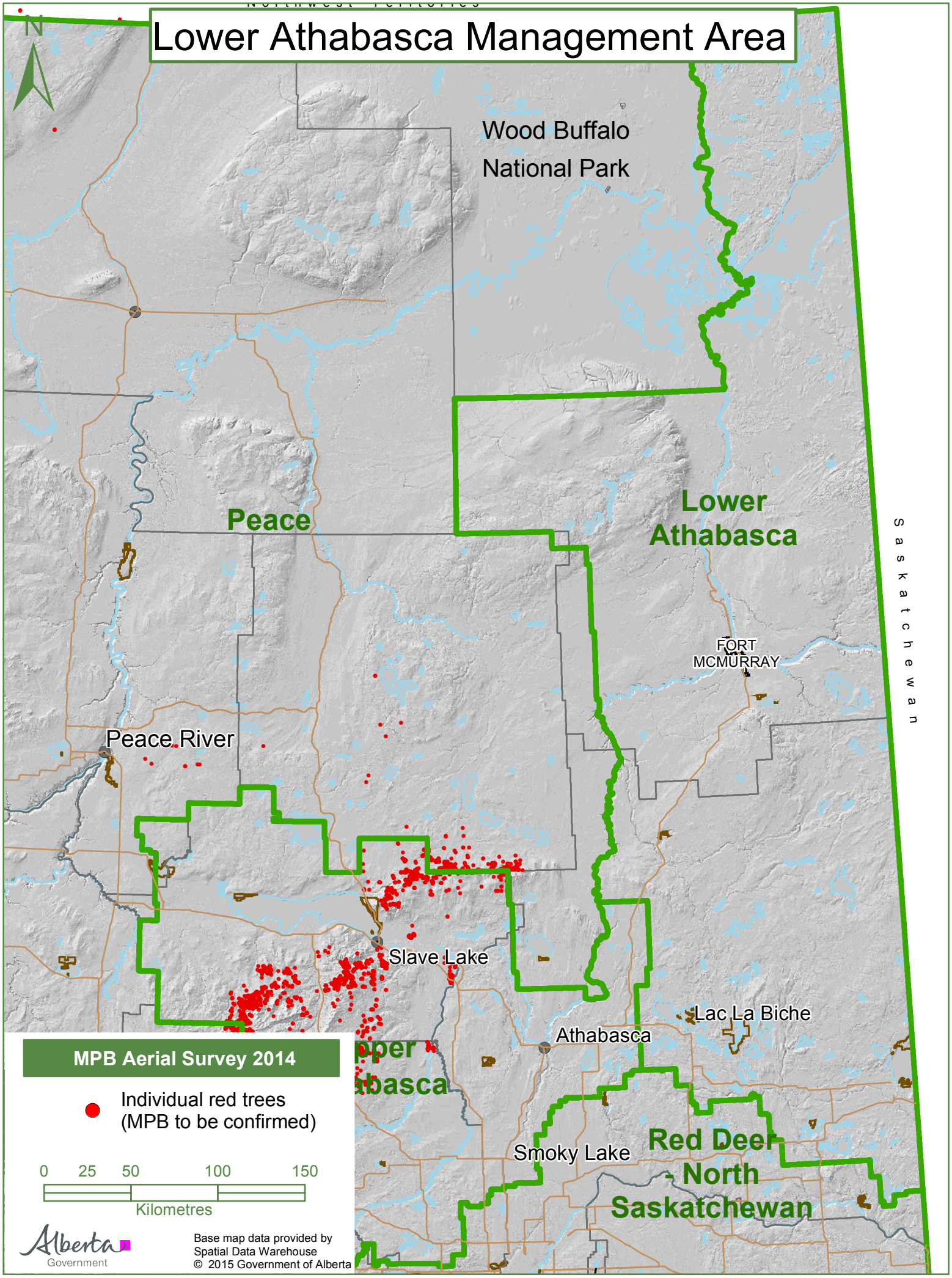Lower Athabasca Management Area