BLUE RIDGE LUMBER INC.
A SUBSIDIARY OF WEST FRASER MILLS LTD.

MPB PFMS GRIZZLY BEAR HABITAT DISTRIBUTION ANALYSIS

TIME PERIOD: YEAR 20

FEATURES OF INTEREST

GRIZZLY BEAR HABITAT

- Riparian Buffers (30m, 60m, 100m)
- Young Unsalvaged Burns
- Natural Shrub and Herb Clearings

- Not within 500m of all-weather roads
- Horizontal calls not incorporated in this analysis

PLANIMETRIC LEGEND

- Primary Highway
- Paved
- Gravel
- Secondary Highway
- Paved
- Gravel
- Tertiary
- Truck Trail
- Railway
- Perennial
- Intermittent
- Indefinite
- Blue Ridge Lumber Inc.
- Village
- Fire Tower
- Lake / River
- Provincial Park
- First Nation Reserve
- Town / City
- Township
- FMA Boundary
- VSA Boundary
- Operating Unit Boundary

0 4 8 16
Kilometres

SILVACOM LTD.
DATA IS OUR CORE BUSINESS™

COPYRIGHT © 2008 BLUE RIDGE LUMBER INC. ANY USE, DUPLICATION, OR DISTRIBUTION WITHOUT PERMISSION IS PROHIBITED.

THIS MAP WAS DEVELOPED USING AVAILABLE INFORMATION AND MAY NOT ACCURATELY REPRESENT THE LOCATION, DEFINITION OR DISTRIBUTION OF LAND BASE FEATURES.
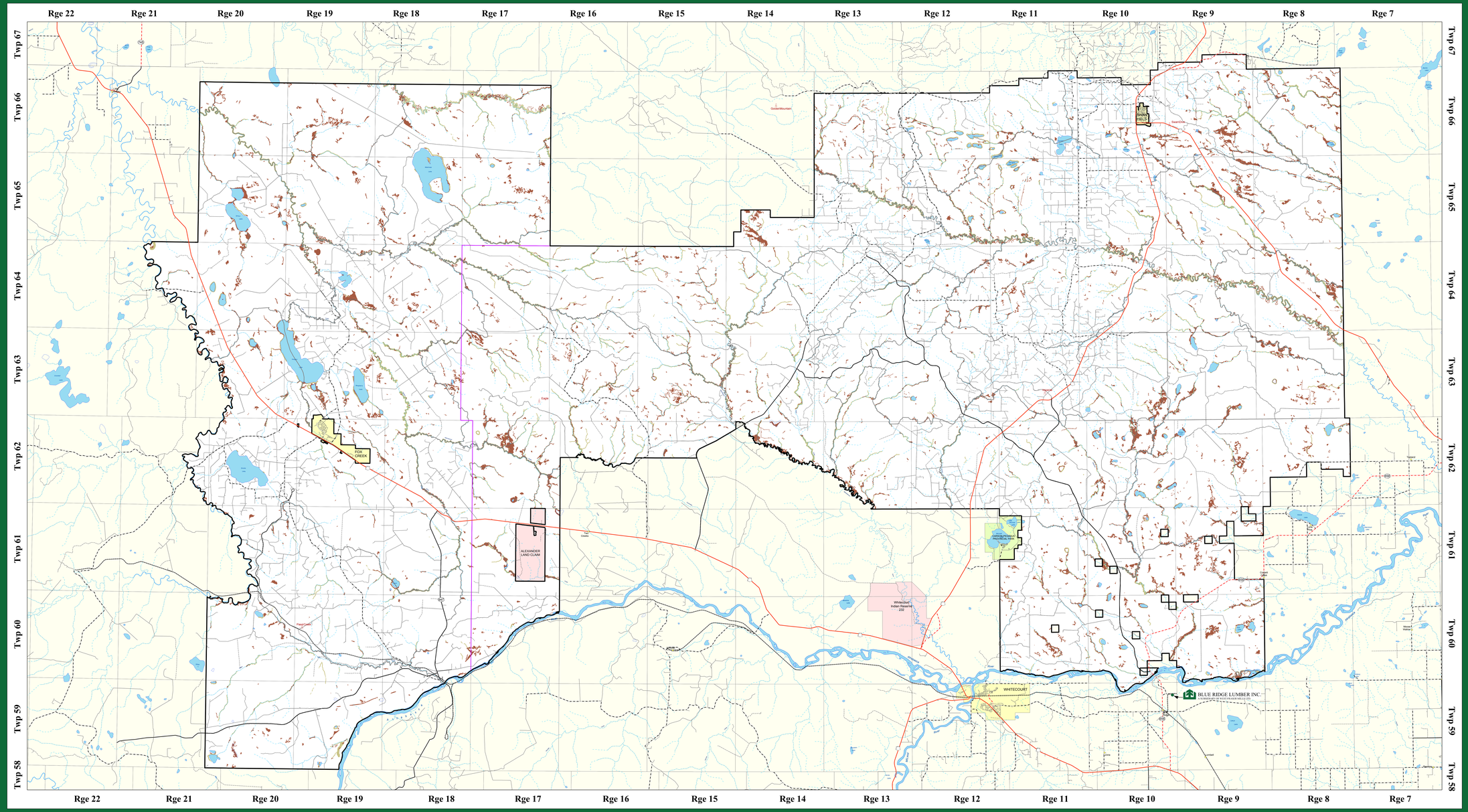
Map Version: 1.0G
Map Production: Silvacom Ltd.
Map Date: April 1, 2008
Original Map Scale: 1:110,000
Silvacom Reference: N-076
Map File: ...\maps\mpb_document_maps\2007/brf_grizzly_hab_yr20_01apr08.mxd