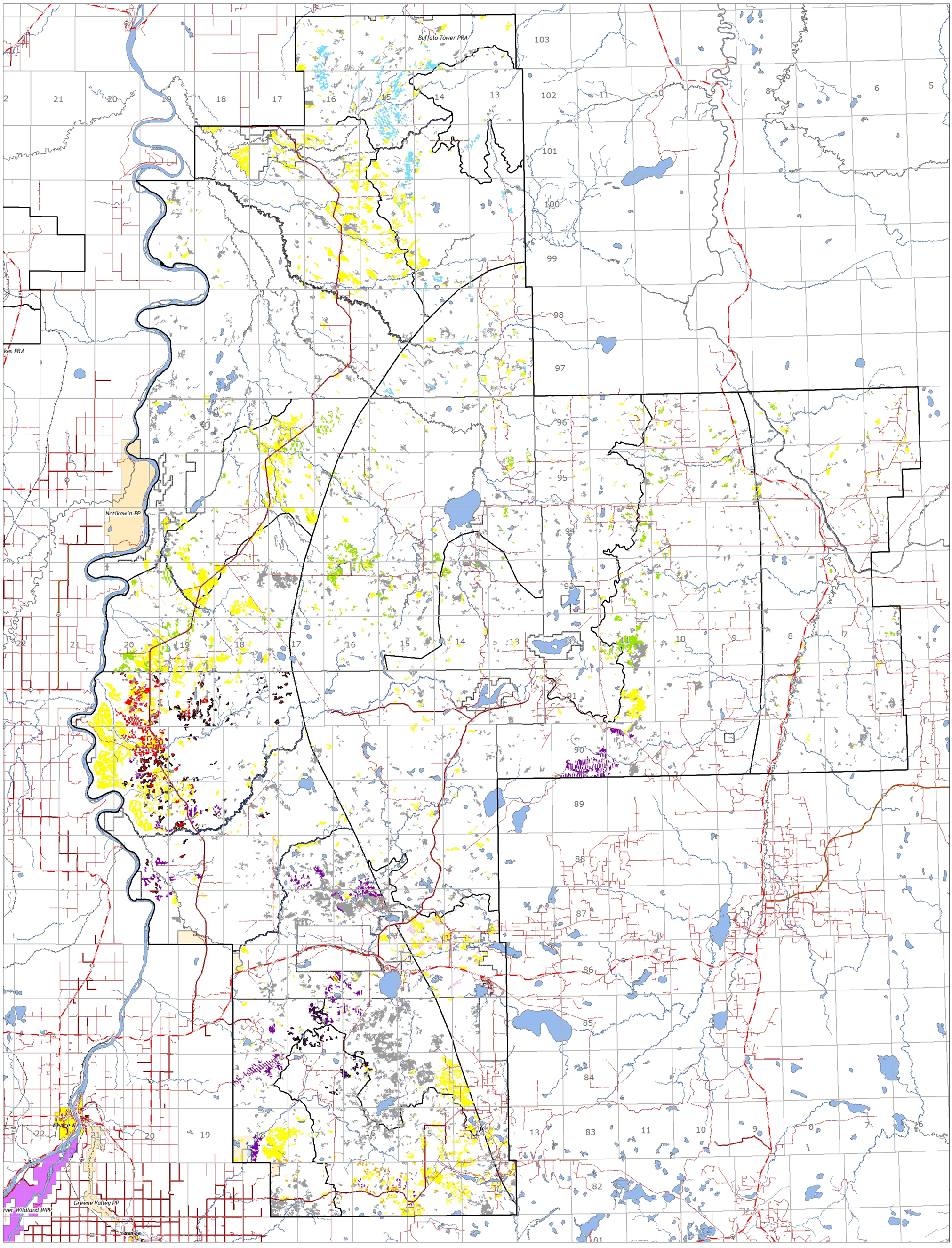

Operator Allocations
Cut Period One and Two
Legend

DAISHOWA-MARUBENI INTERNATIONAL LTD.
Peace River Pulp Division

DFMP 2009 - 2018 FMA0900044
Spatial Harvest Sequence

1:250000 @ 28" x 44"

Projection UTM Zone 11 - Datum NAD83 (CSRS)

Drawn: May 29, 2014

RIS05S: C:\workspace\DFMP_SHS_FMAs_with_OPER_east_May_29_2014_SHS_FMA0900044.mxd

Operator

1st 10 Years
- 1113341AB
- Boucher
- West Fraser
- CTTP
- DMI
- Seehta
- TOLKO

2nd 10 Years
- Boucher
- West Fraser
- unassigned

Transportation
- Primary Highway
- Secondary Highway
- high grade gravel
- low grade gravel
- truck trail
- railroad

Cadastral
- ATS - Township Grid
- FMA Boundary
- FMUs
- Towns

Protected Areas
- Ecological Reserve
- Natural Area
- National Park
- Provincial Park
- Provincial Recreation Area
- Wildland Provincial Park

Public Lands
- Grazing
- Recreation Area

Streams
- Perennial Stream
- Lakes/Rivers
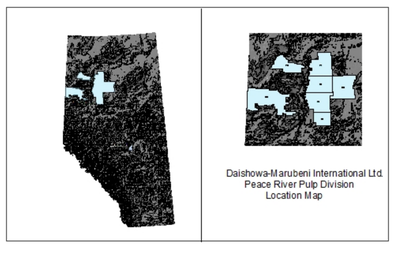
N W E S