Visual Resource Inventory

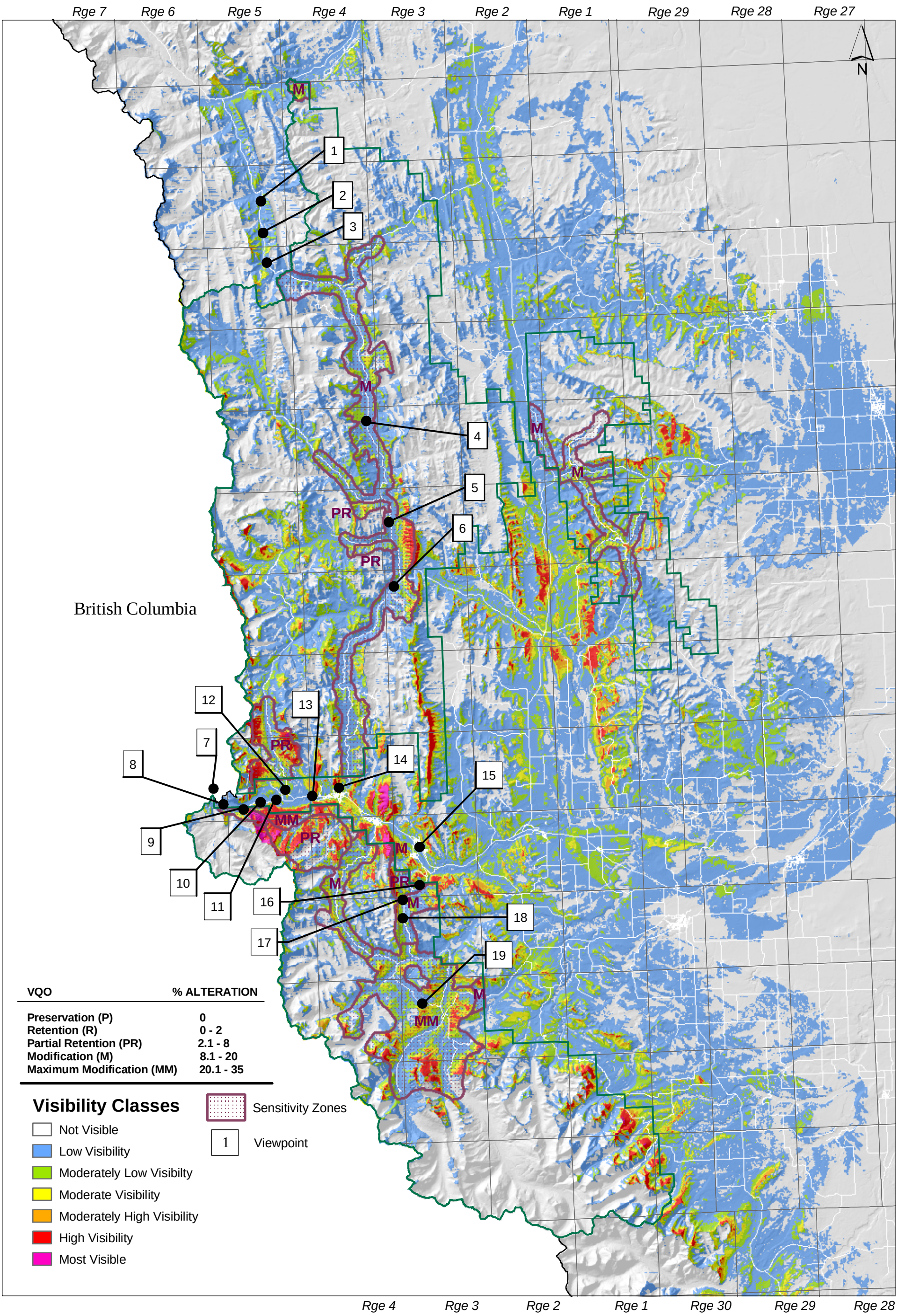

Alberta
SUSTAINABLE RESOURCE DEVELOPMENT

Visual Resource Inventory

5 2.5 0 5 10 15 Kilometers

Map by: Resource Analysis Section, FMB
Date: April 4, 2004
Project: (f) ../c5_83/arcview_projects/assessment_visibility.mxd
Projection: UTM11, NAD83