BLUE RIDGE LUMBER INC.
A SUBSIDIARY OF WEST FRASER MILLS LTD.

OPERATORS ASSIGNED TO MPB PFMS 20 YEAR HARVEST SEQUENCE

PROVINCIAL INDEX

COMPARTMENT INDEX

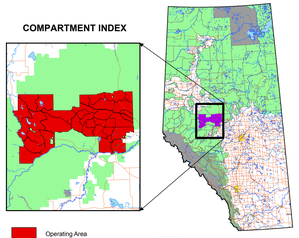

Operating Area

Area of Interest

Blue Ridge Lumber Inc. FMA

FEATURES OF INTEREST

STANDS SCHEDULED FOR HARVEST

Forest Management Strategy - MPB PFMS

- Years 1 - 10: ANC
- Years 1 - 10: Unallocated
- Years 1 - 10: MWFP
- Years 11 - 20
- Years 1 - 10: BRL

PLANIMETRIC LEGEND

- Primary Highway
- Paved
- Gravel
- Secondary Highway
- Paved
- Gravel
- Tertiary
- Truck Trail
- Railway
- Perennial
- Intermittent
- Indefinite
- Lake / River
- Provincial Park
- First Nation Reserve
- Town / City
- Township
- FMA Boundary
- Operating Area
- Blue Ridge Lumber Inc.
- Village

0 2.5 5 10
Kilometres

THE SILVACOM GROUP™
ISO 9001:2000 CERTIFIED QUALITY SYSTEM
DATA IS OUR CORE BUSINESS™

COPYRIGHT © 2009 BLUE RIDGE LUMBER INC. ANY USE, DUPLICATION, OR DISTRIBUTION WITHOUT PERMISSION IS PROHIBITED.

THIS MAP WAS DEVELOPED USING AVAILABLE INFORMATION AND MAY NOT ACCURATELY REPRESENT THE LOCATION, DEFINITION OR DISTRIBUTION OF LAND BASE FEATURES.
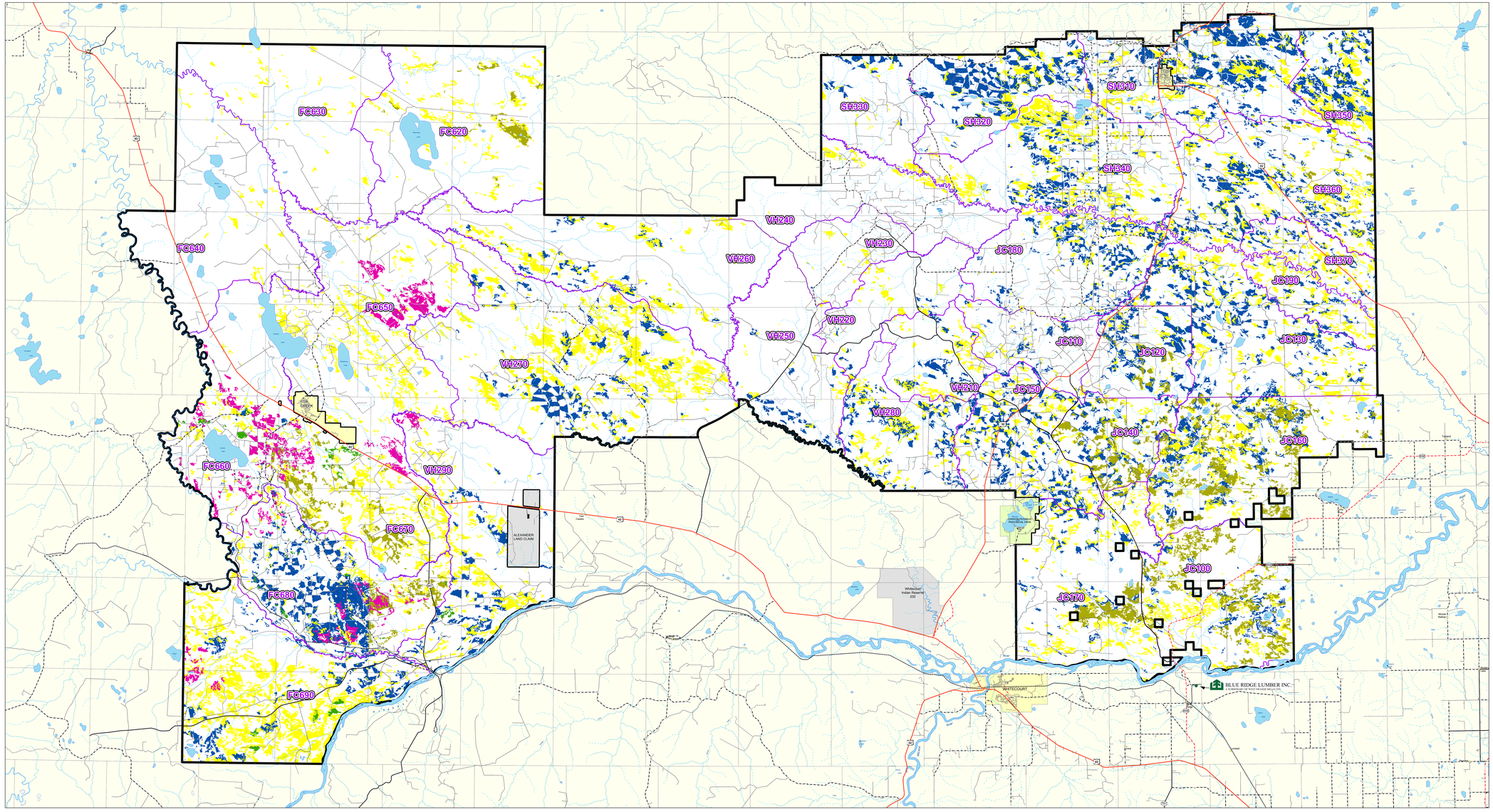
Map Version: 2.00
Map Production: The Silvacom Group
Map Date: January 15, 2009
Original Map Scale: 1:110,000
Silvacom Reference: N-078
Map File: .../maps/mpb_document_maps2007/sha_run6_year20_oper_20090112.mxd